

Département du Morbihan

Commune de Marzan

# PLAN LOCAL D'URBANISME

## Atlas des changements de destination



AGENCE DE ST-JACQUES DE LA LANDE  
SIÈGE SOCIAL  
123 rue du Temple de Blosne  
35136 SAINT-JACQUES DE LA LANDE  
Tél. 02 99 30 12 12 .  
Fax 02 99 30 40 22

**Arrêté** par délibération du Conseil Municipal le :

**Approuvé** par délibération du Conseil Municipal le :

**1 - GRÉE DE BAS**  
Emprise : 54.04 m<sup>2</sup>

Commune de Marzan  
Proposition de changement de destination des bâtiments

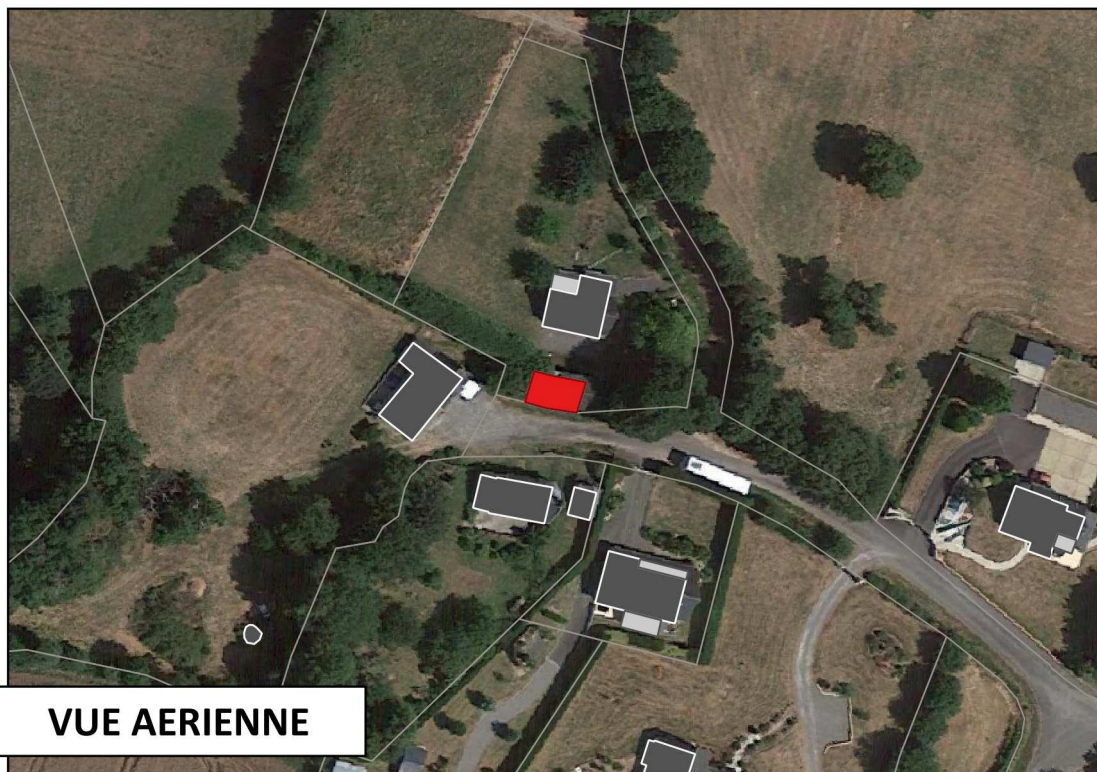
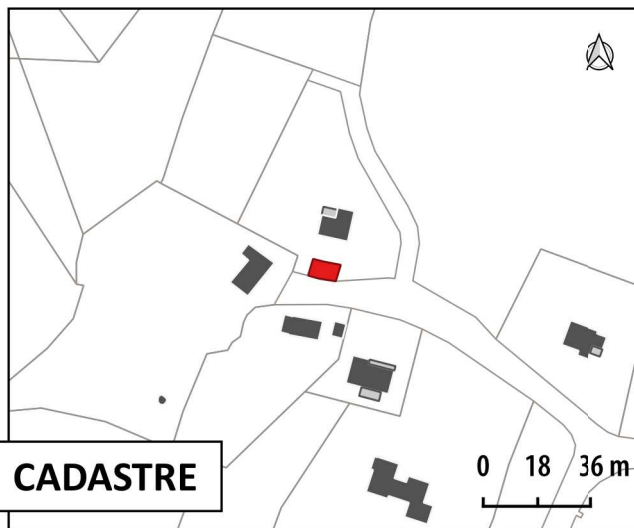

**2 - GREE DE HAUT**  
Emprise : 52.31 m<sup>2</sup>

Commune de Marzan  
Proposition de changement de destination des bâtiments



**SITUATION**

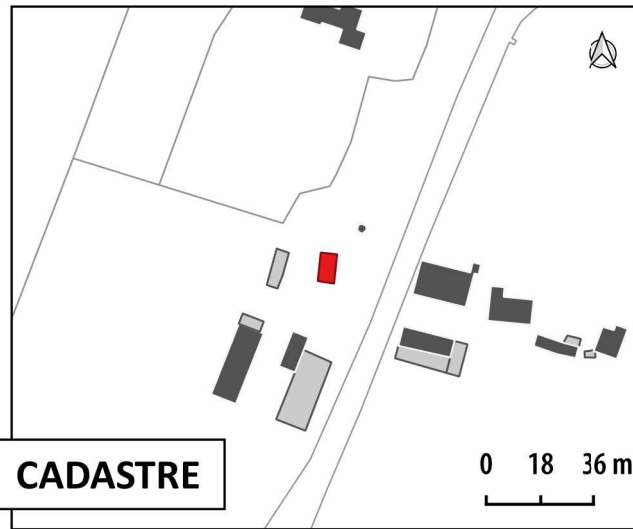

**CADASTRE**



**PHOTO 1**

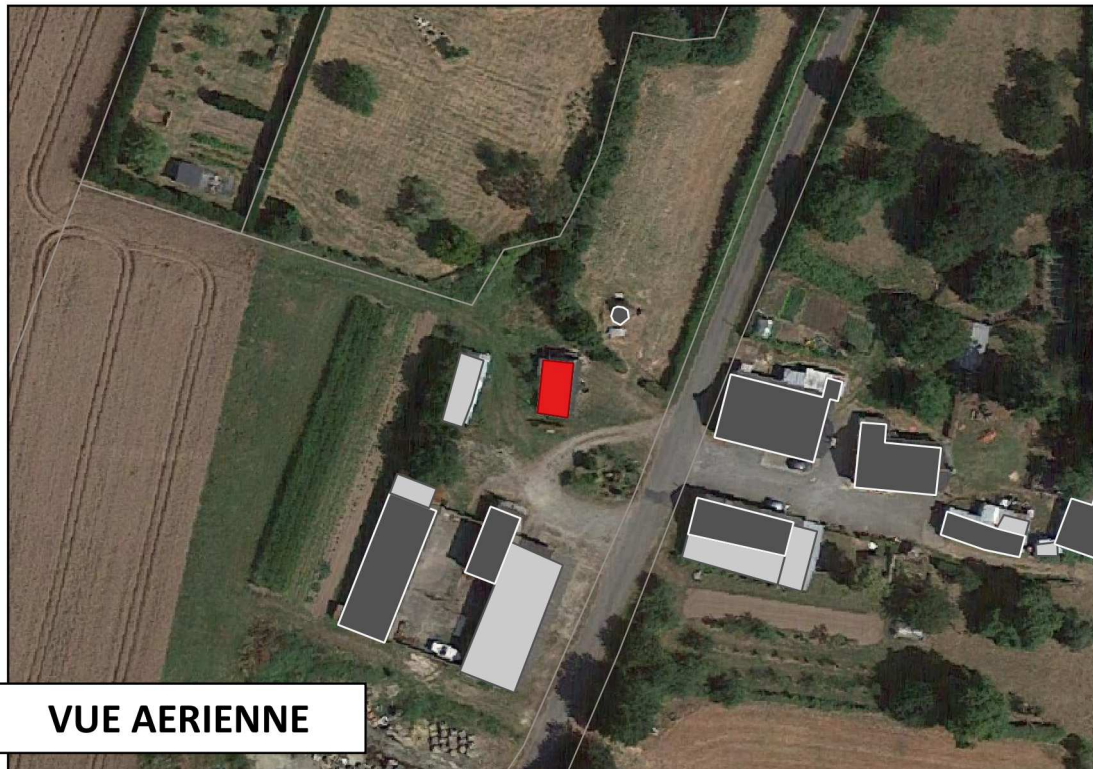

**VUE AERIEENNE**



**PHOTO 2**

**3 - HAUT CRASLON**  
Emprise : 378.25 m<sup>2</sup>

Commune de Marzan  
Proposition de changement de destination des bâtiments



**SITUATION**

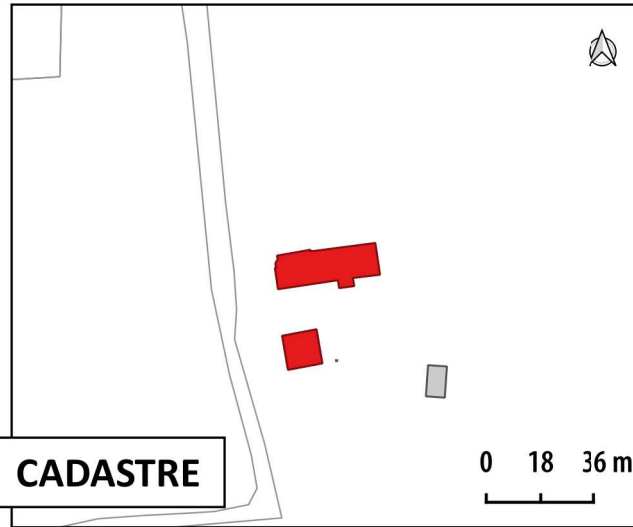

**CADASTRE**



**PHOTO 1**



**VUE AERIENNE**



**PHOTO 2**

4 - LA NOE  
Emprise : 94.26 m<sup>2</sup>

Commune de Marzan  
Proposition de changement de destination des bâtiments



SITUATION

Source : Sean IGN

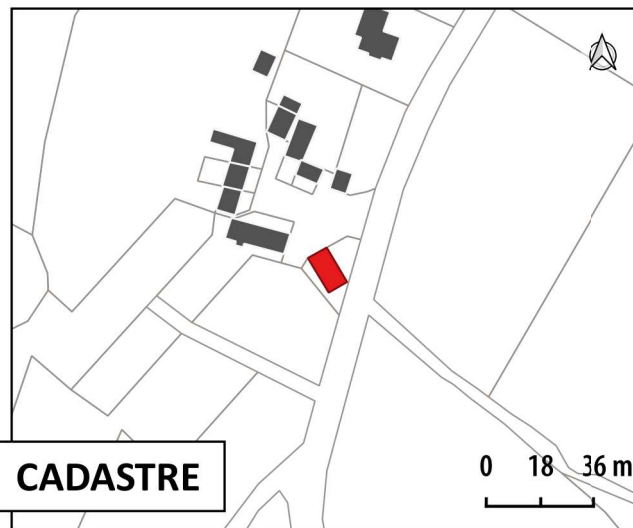

CADASTRE



PHOTO 1

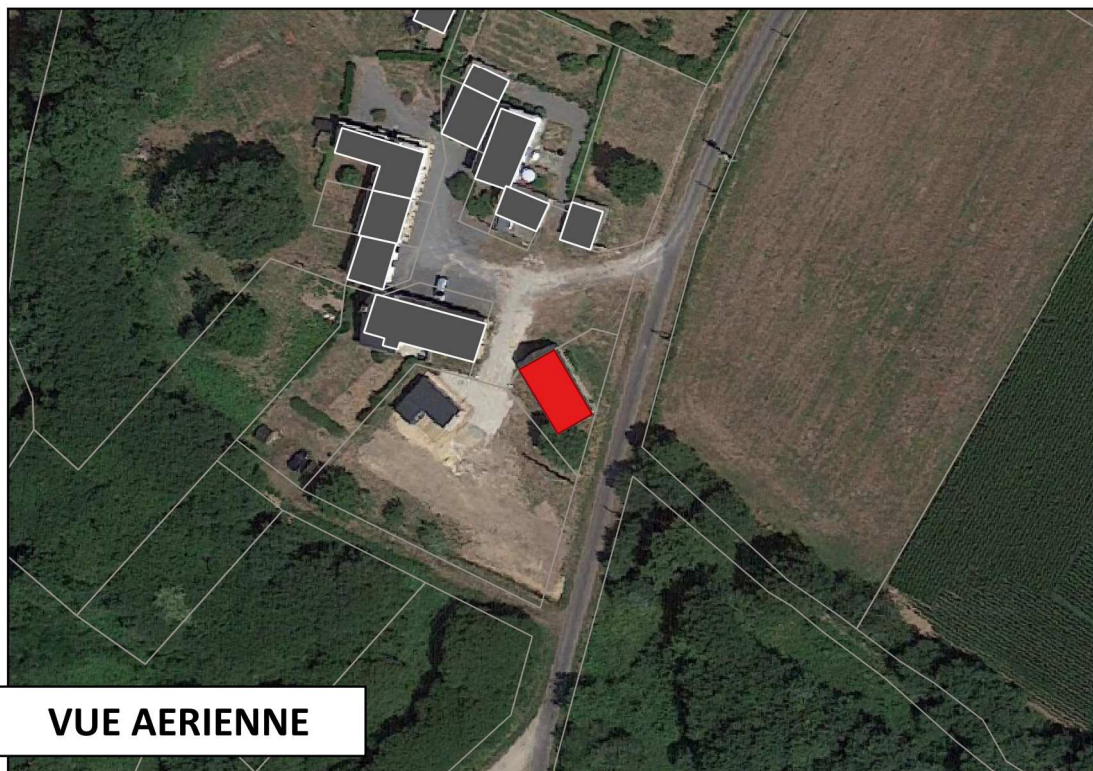

VUE AERIENNE



PHOTO 2

**5 - RANGORNET**  
Emprise : 130.8 m<sup>2</sup>

Commune de Marzan  
Proposition de changement de destination des bâtiments

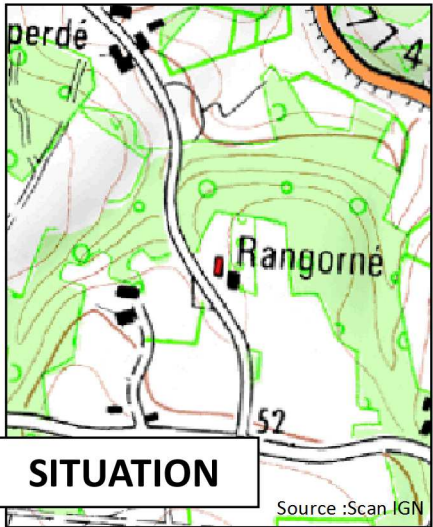

**SITUATION**

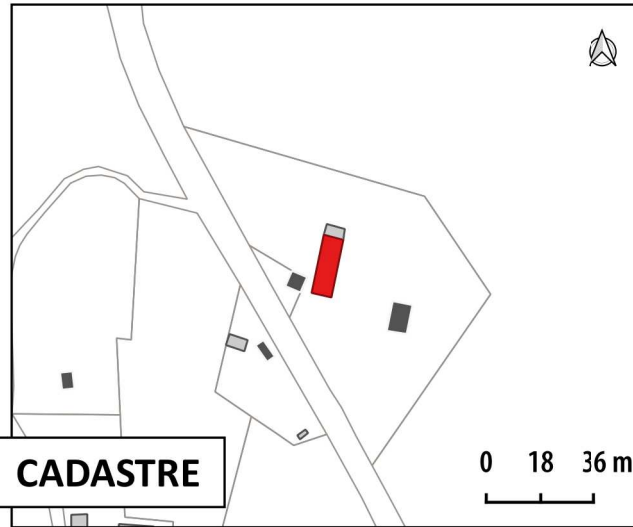

**CADASTRE**



**PHOTO 1**

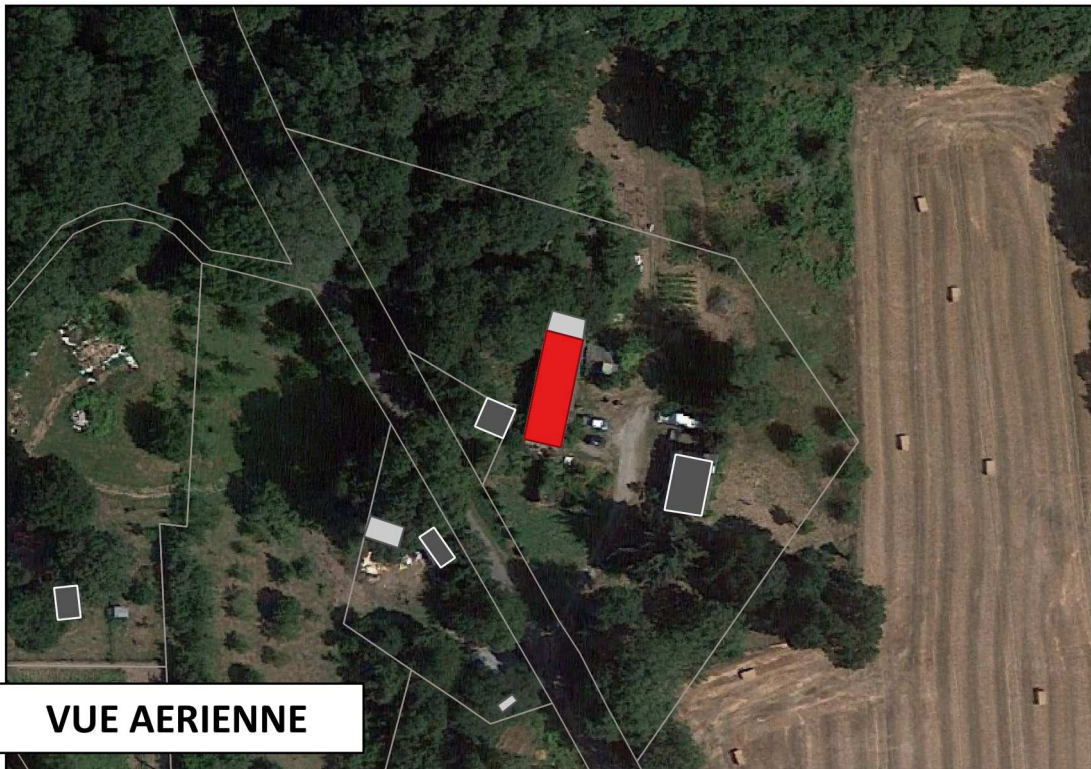

**VUE AERIENNE**



**PHOTO 2**

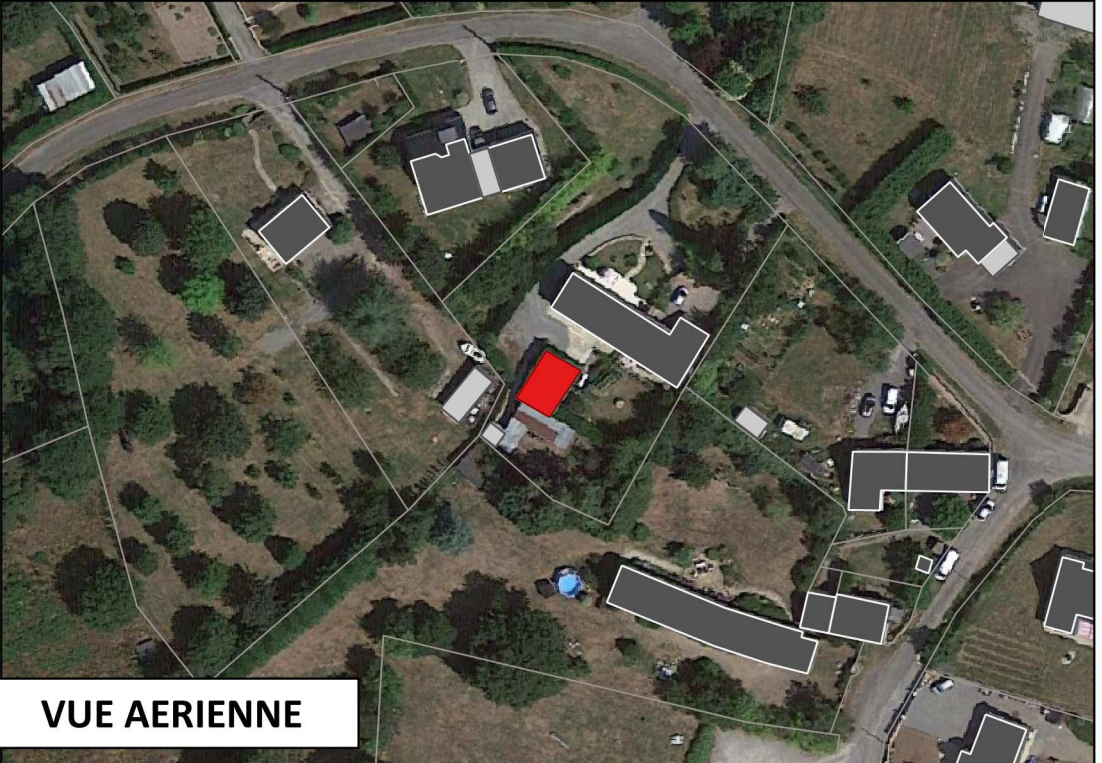
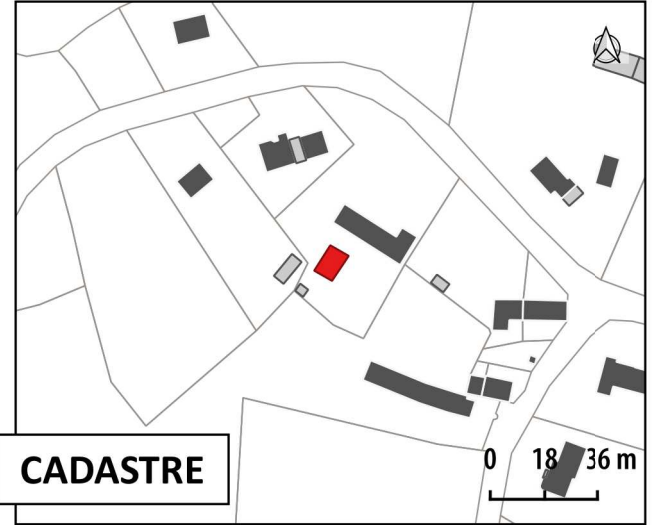

# 7 - KERGORDERNE

Emprise : 88.1 m<sup>2</sup>

## Commune de Marzan Proposition de changement de destination des bâtiments



SITUATION

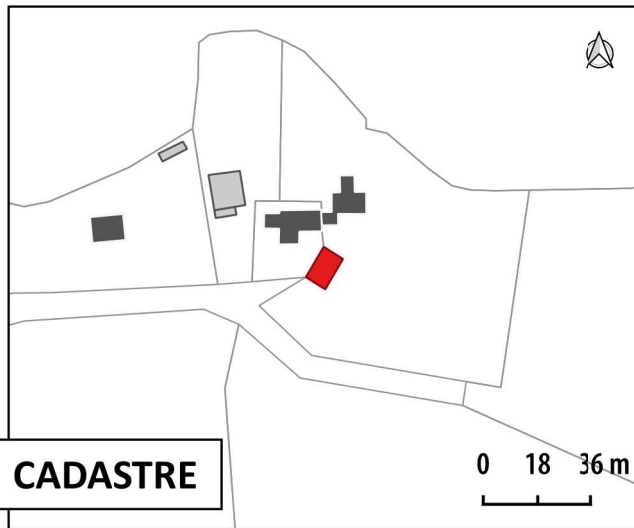

CADASTRE



PHOTO 1

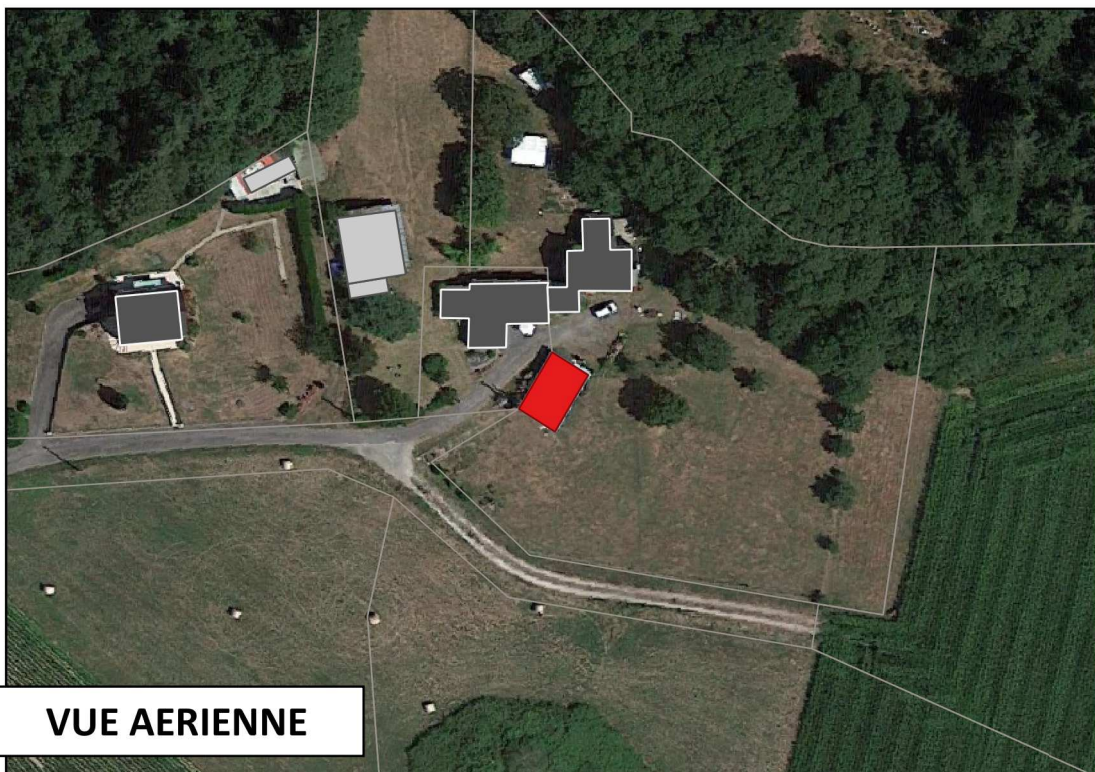

VUE AERIENNE

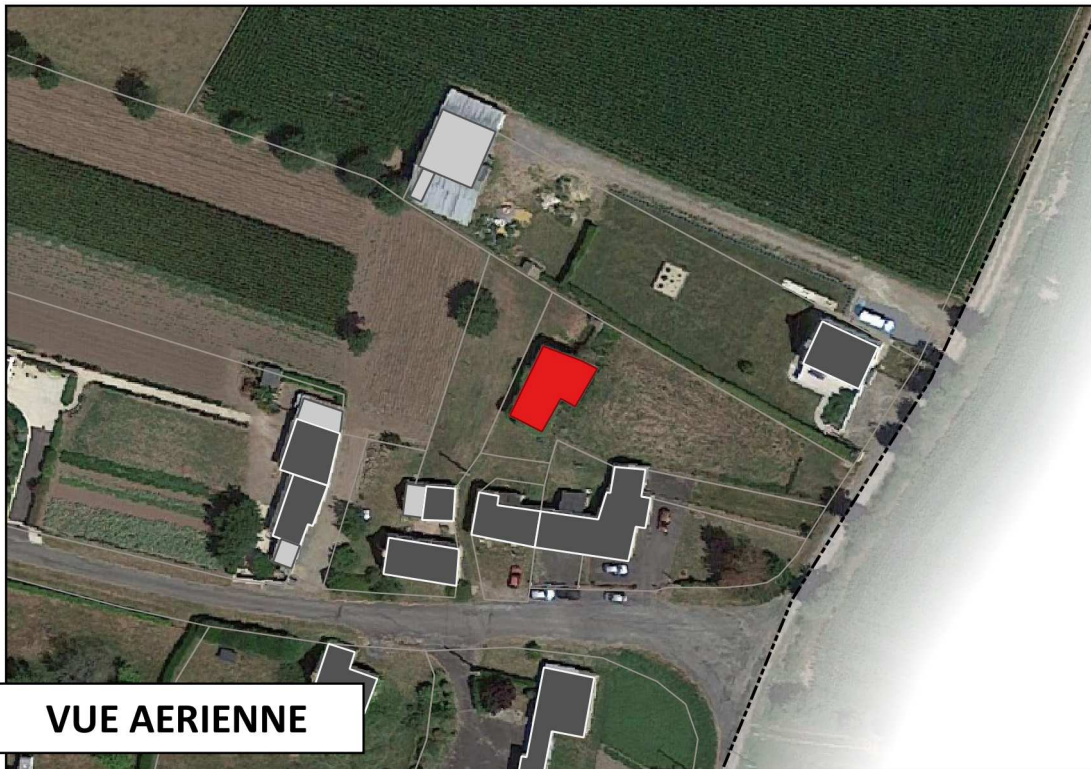
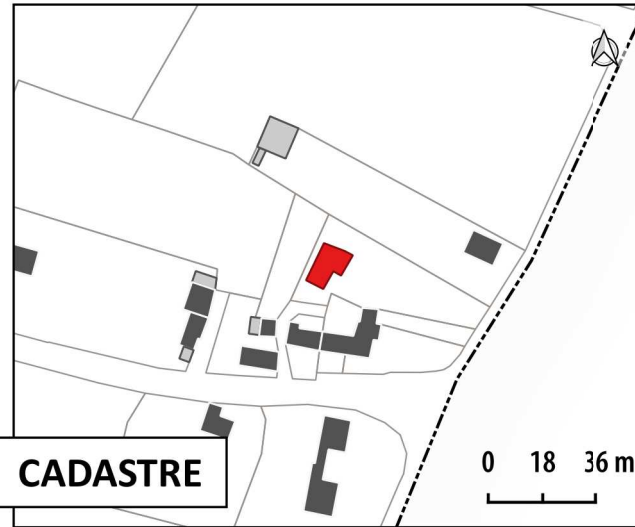

PHOTO 2



**8 - KERROUARNE**  
Emprise : 119 m<sup>2</sup>

Commune de Marzan  
Proposition de changement de destination des bâtiments



9 - POURAN  
Emprise : 181.68 m<sup>2</sup>

Commune de Marzan  
Proposition de changement de destination des bâtiments



SITUATION

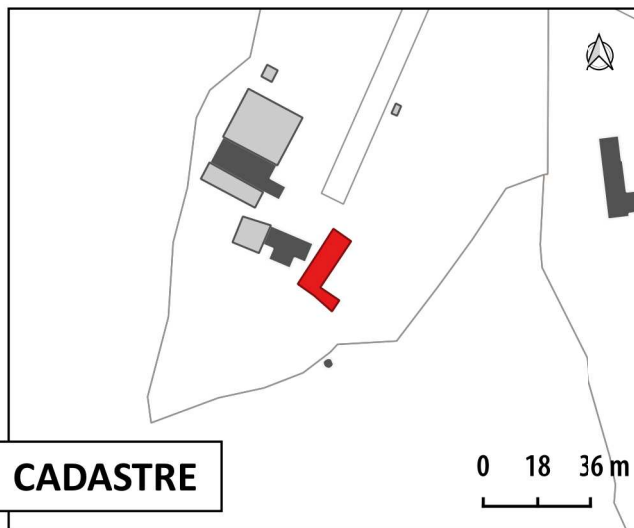

CADASTRE



PHOTO 1

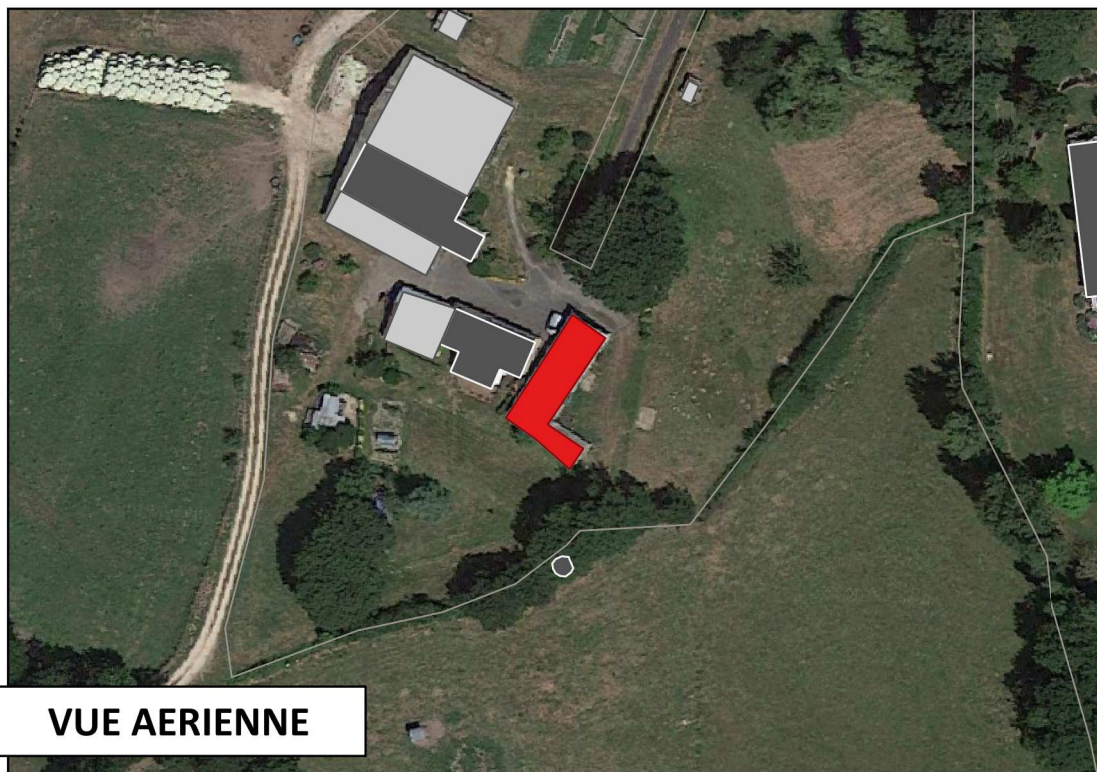

VUE AERIEENNE



PHOTO 2

10 - KERANEZO  
Emprise : 135.68 m<sup>2</sup>

Commune de Marzan  
Proposition de changement de destination des bâtiments



SITUATION

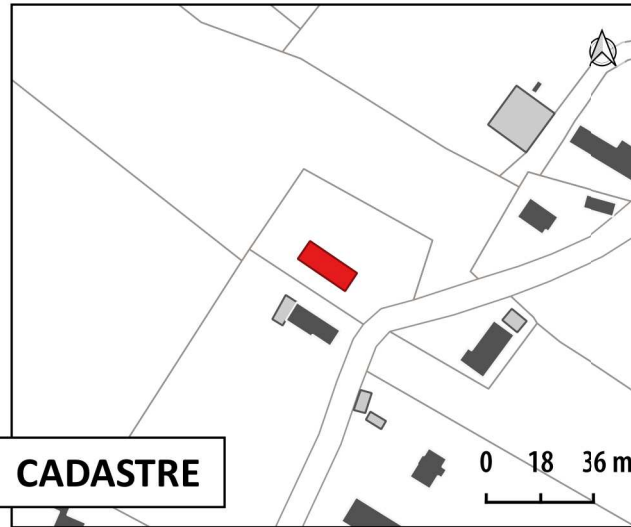

CADASTRE



PHOTO 1

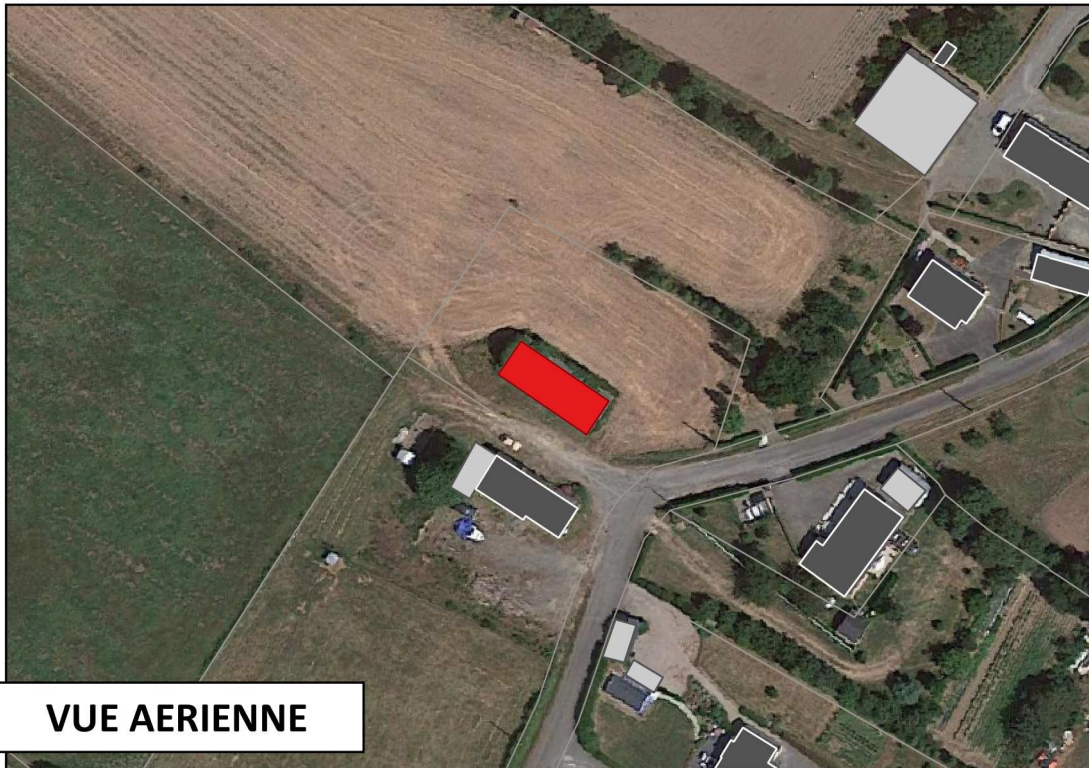

VUE AERIEENNE



PHOTO 2

**11 - KERBROCHANT**  
Emprise : 51.7 m<sup>2</sup>

Commune de Marzan  
Proposition de changement de destination des bâtiments



**SITUATION**

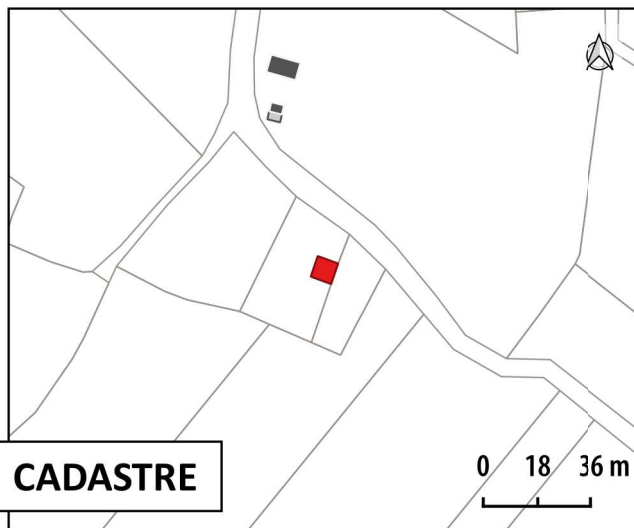

**CADASTRE**



**PHOTO 1**

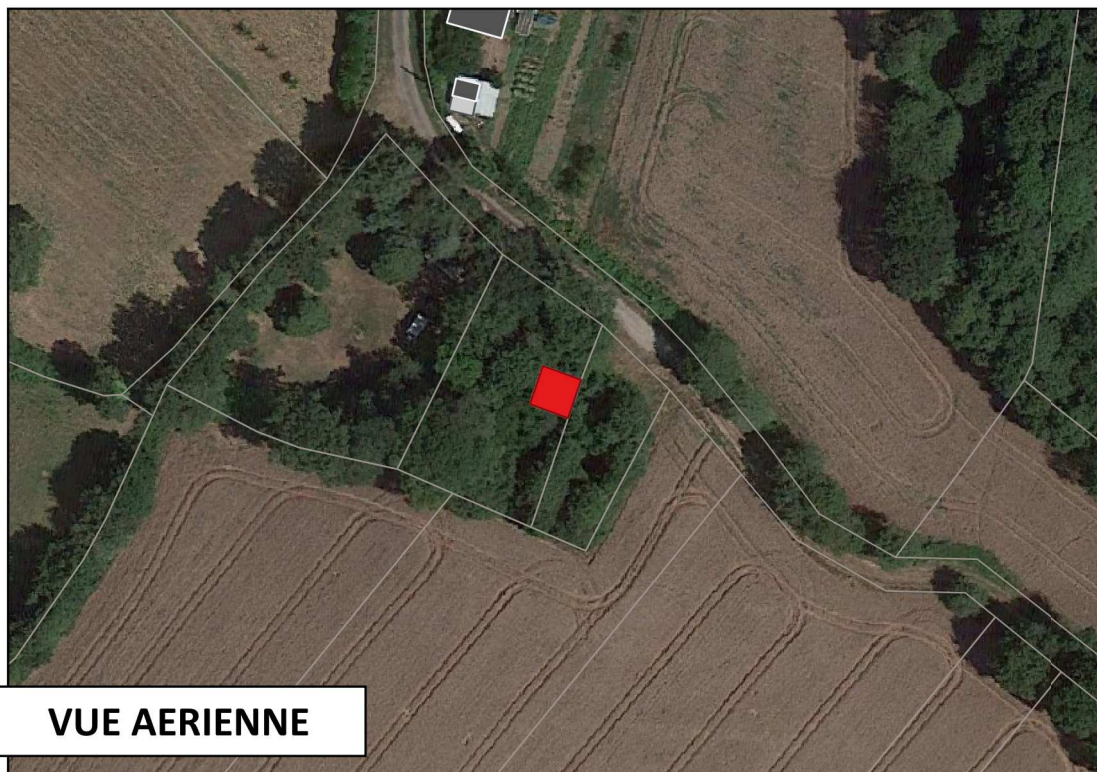

**VUE AERIENNE**



**PHOTO 2**

12 - KERDOUSTIEN  
Emprise : 61.86 m<sup>2</sup>

Commune de Marzan  
Proposition de changement de destination des bâtiments



SITUATION

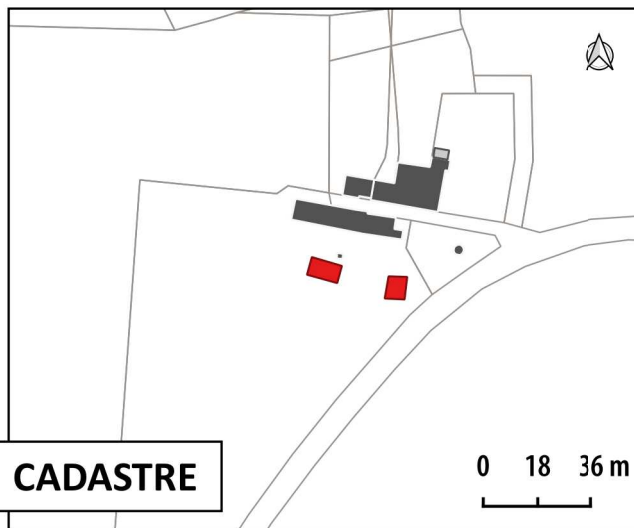

CADASTRE



PHOTO 1

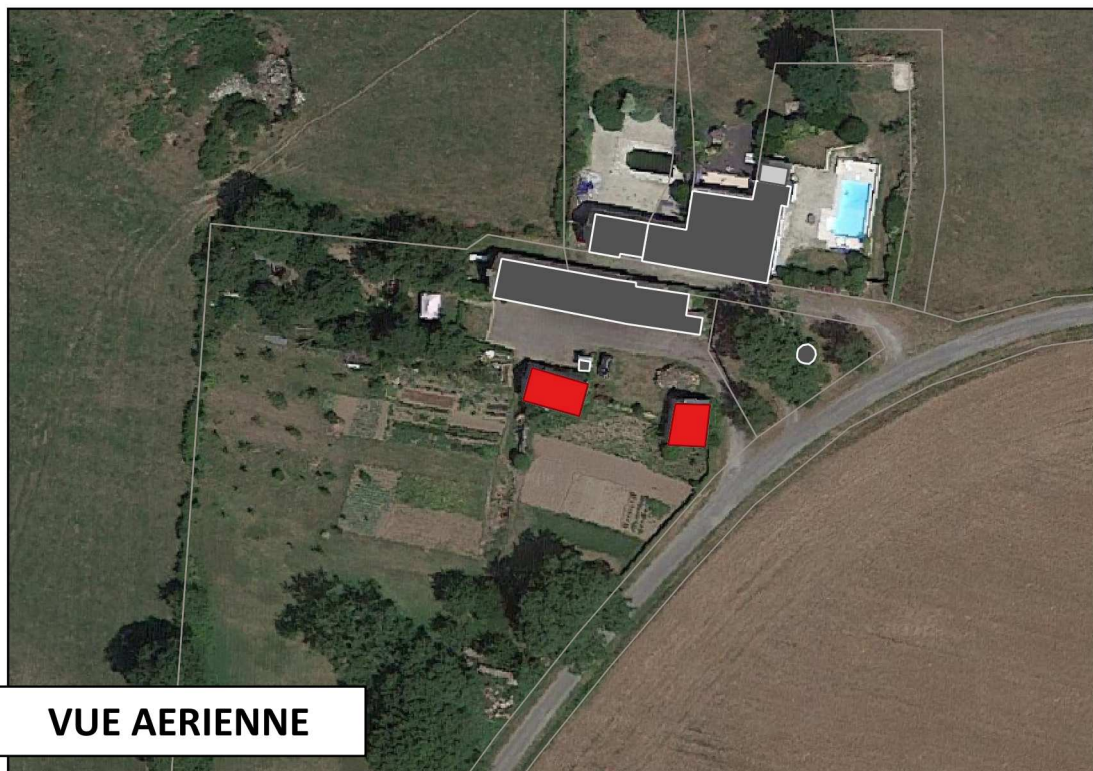

VUE AERIENNE



PHOTO 2

13 - KERDOUSTIEN  
Emprise : 47.41 m<sup>2</sup>

Commune de Marzan  
Proposition de changement de destination des bâtiments

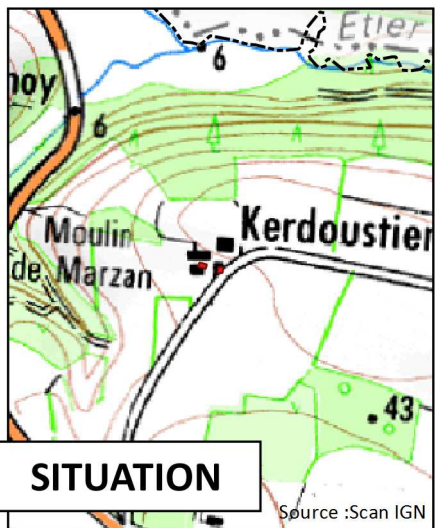

SITUATION

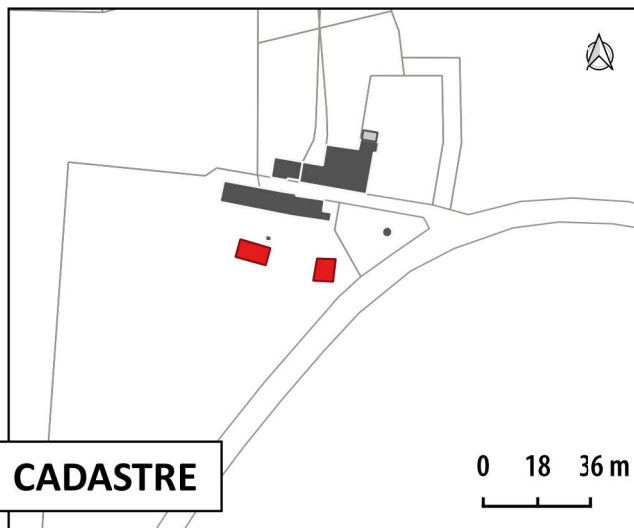

CADASTRE



PHOTO 1

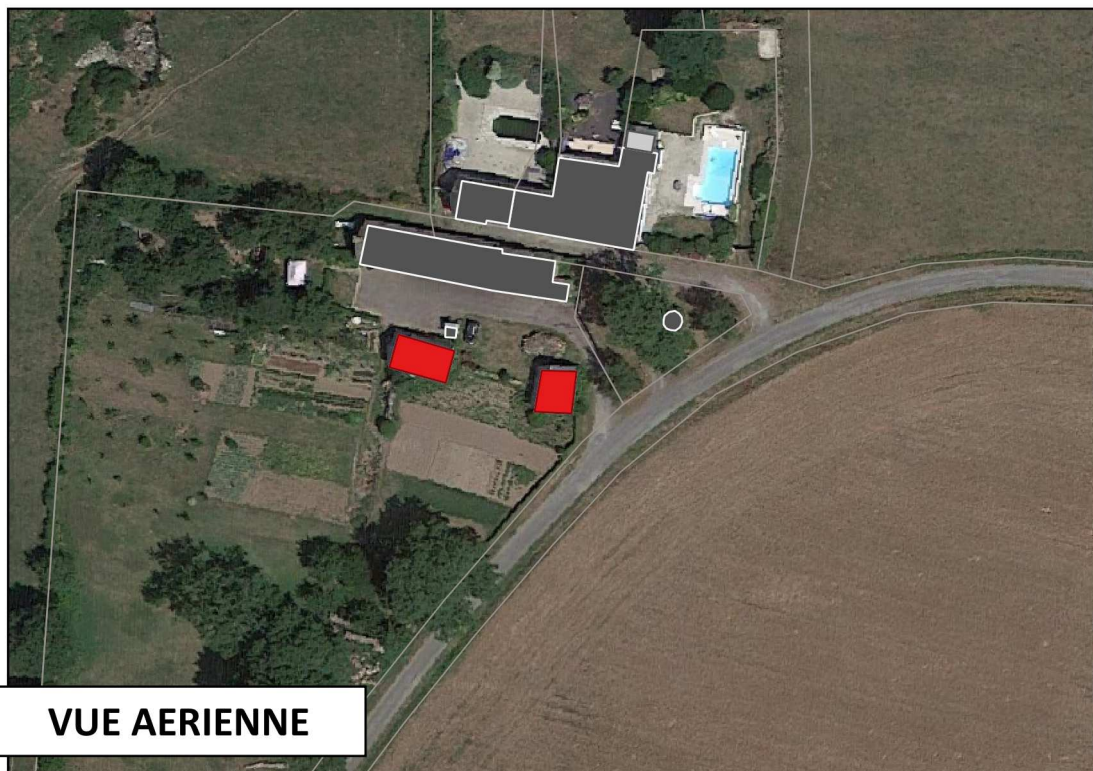

VUE AERIENNE



PHOTO 2

14 - KERRAULT  
Emprise : 130.5 m<sup>2</sup>

Commune de Marzan  
Proposition de changement de destination des bâtiments



SITUATION

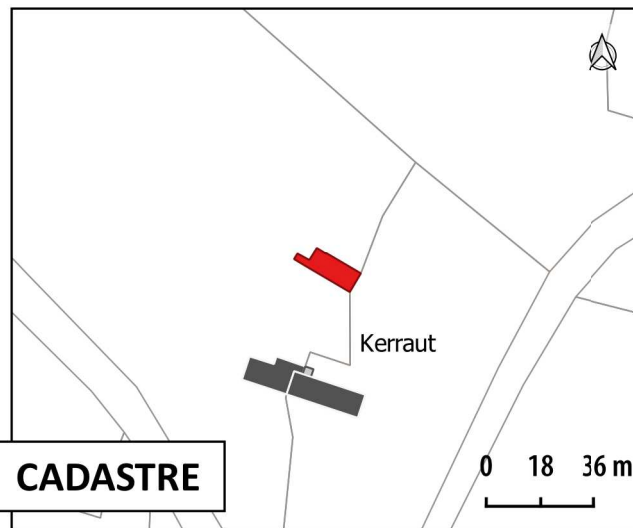

CADASTRE



PHOTO 1

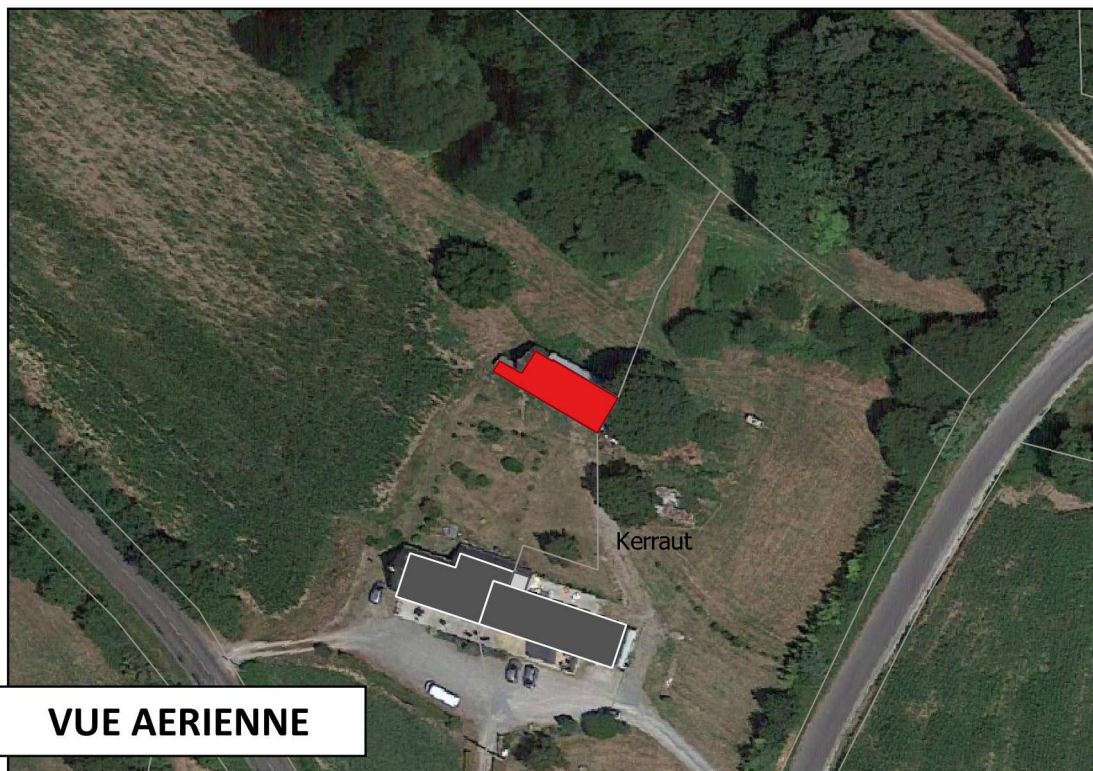

VUE AERIENNE



PHOTO 2

**15 - LE PREDIT**  
Emprise : 94.33 m<sup>2</sup>

Commune de Marzan  
Proposition de changement de destination des bâtiments



**SITUATION**

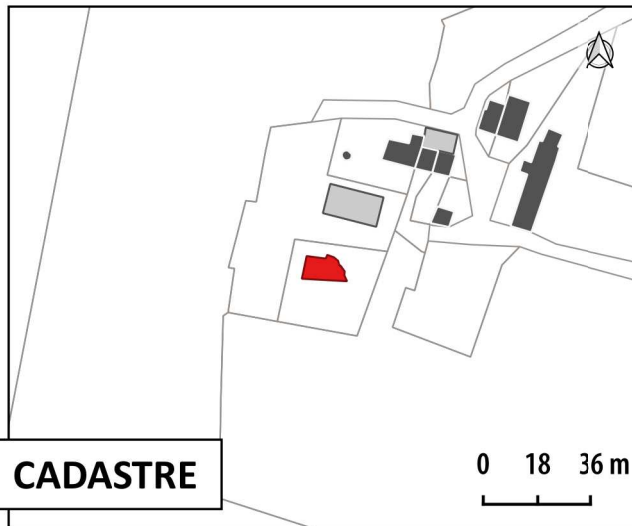

**CADASTRE**



**PHOTO 1**

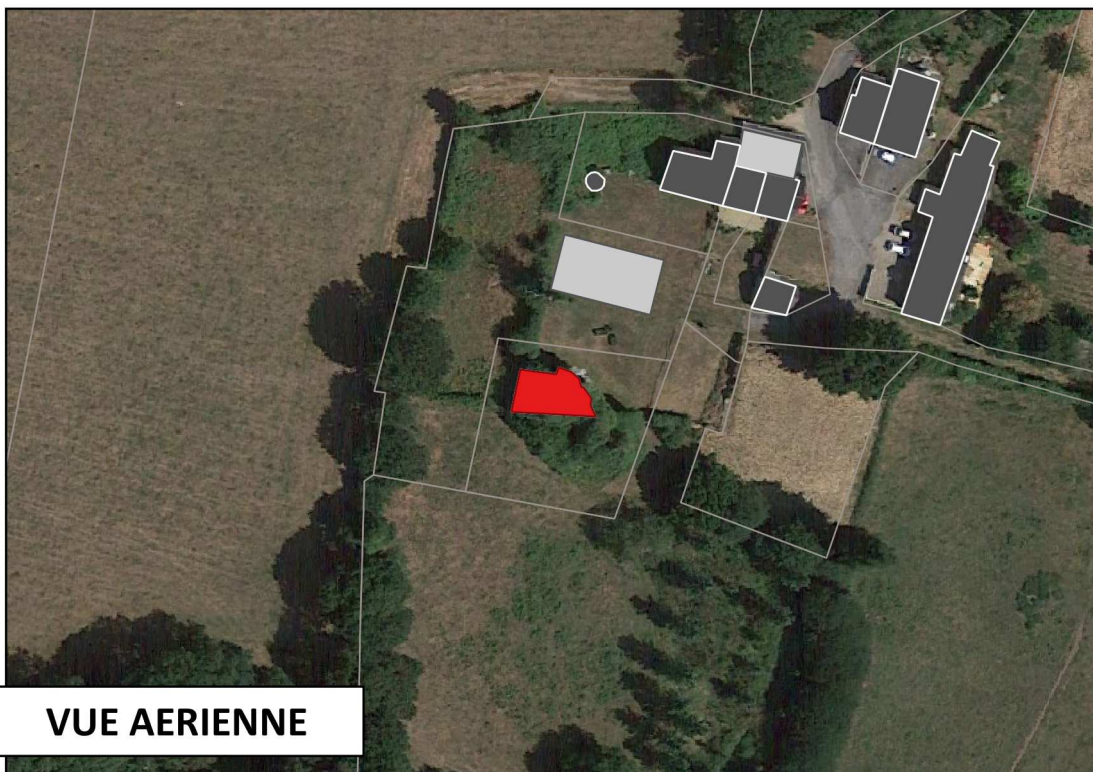

**VUE AERIENNE**

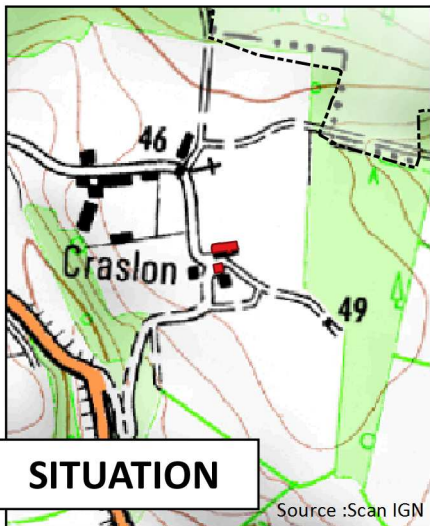

**PHOTO 2**



16 - HAUT CRASLON  
Emprise : 131.57 m<sup>2</sup>

Commune de Marzan  
Proposition de changement de destination des bâtiments



SITUATION

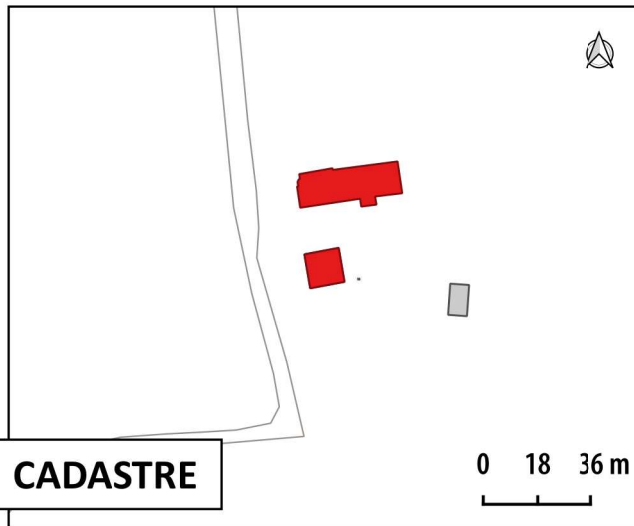

CADASTRE



PHOTO 1

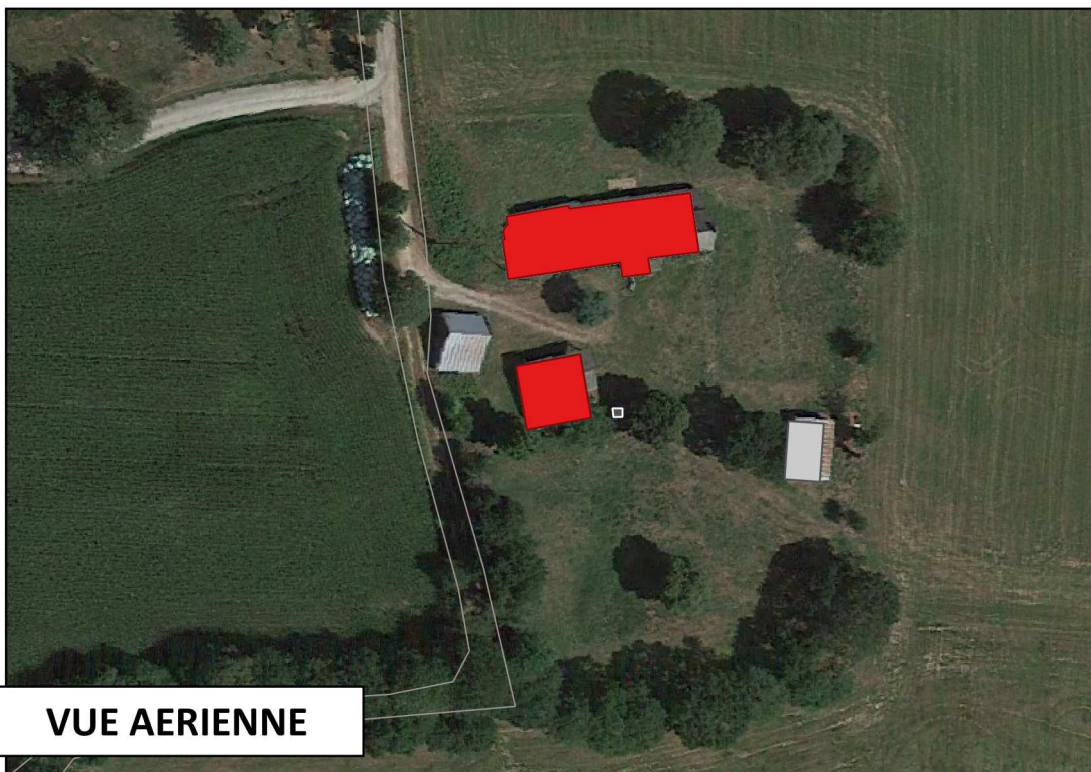

VUE AERIENNE



PHOTO 2

17 - KERMARHO  
Emprise : 154.82 m<sup>2</sup>

Commune de Marzan  
Proposition de changement de destination des bâtiments

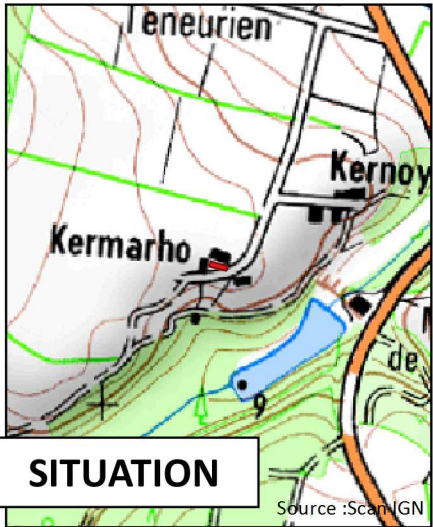

SITUATION

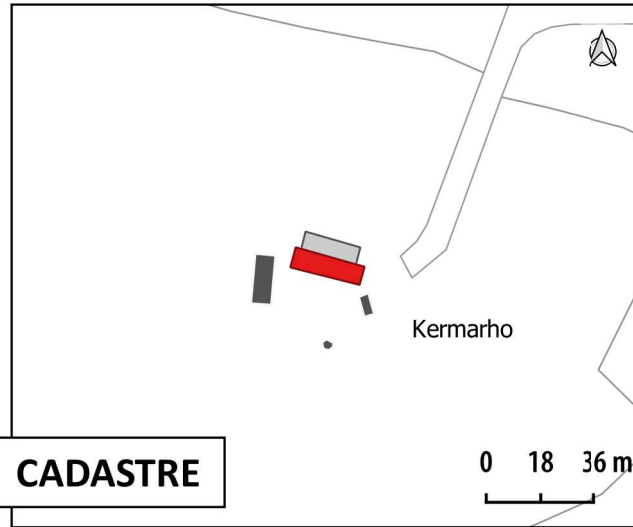

CADASTRE



PHOTO 1

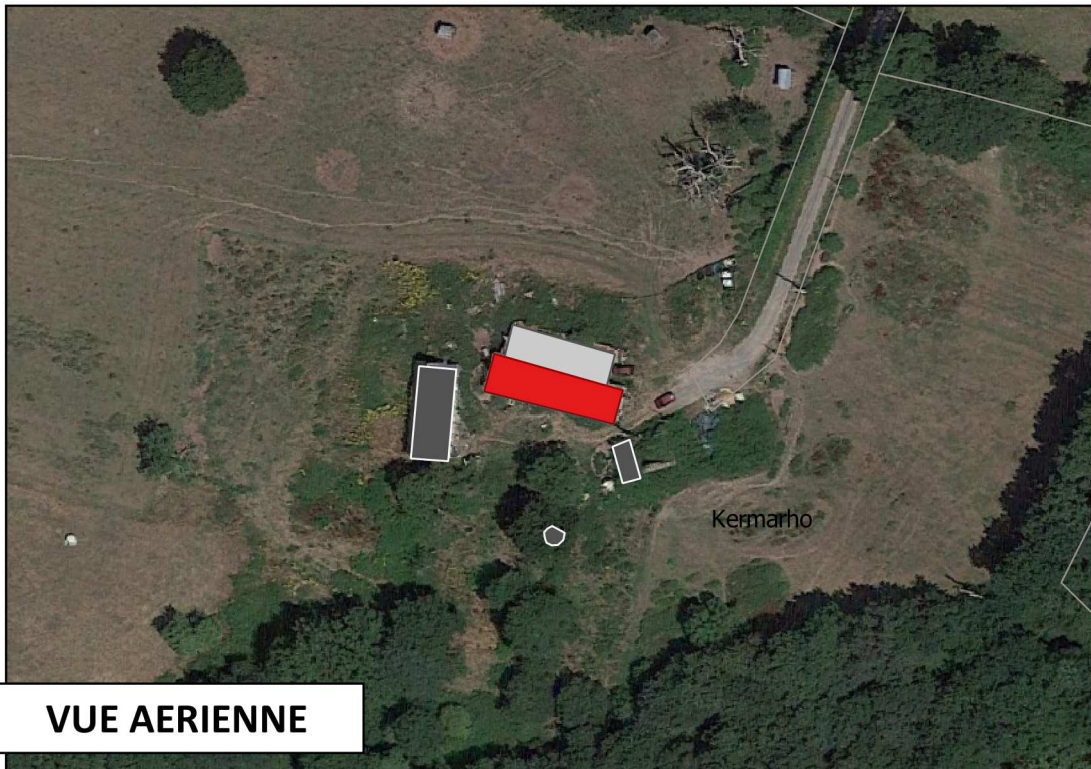

VUE AERIENNE



PHOTO 2

**18 - BUTTE DU FORT**  
Emprise : 135.18 m<sup>2</sup>

Commune de Marzan  
Proposition de changement de destination des bâtiments



**SITUATION**

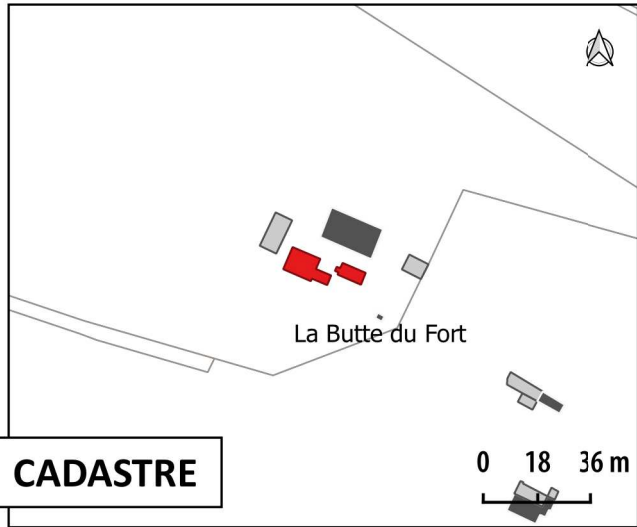

**CADASTRE**



**PHOTO 1**



**VUE AERIENNE**



**PHOTO 2**

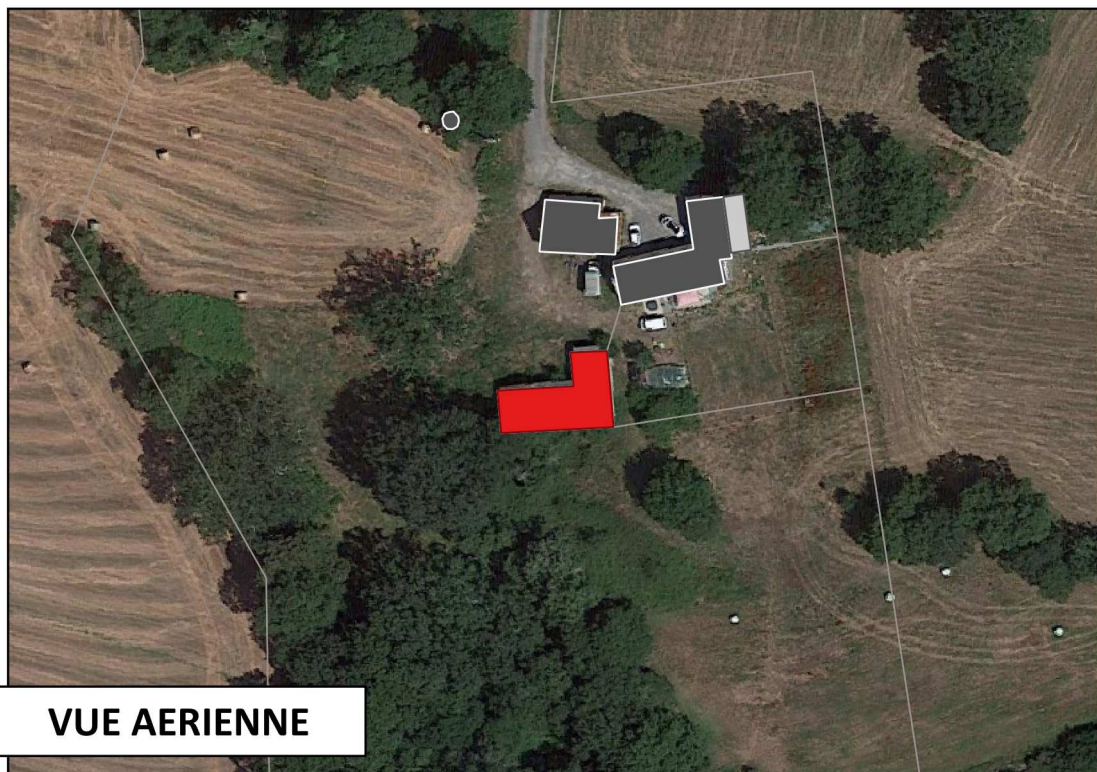
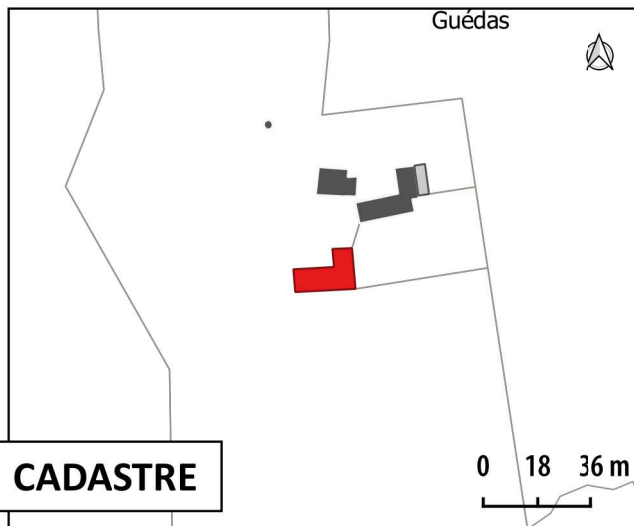
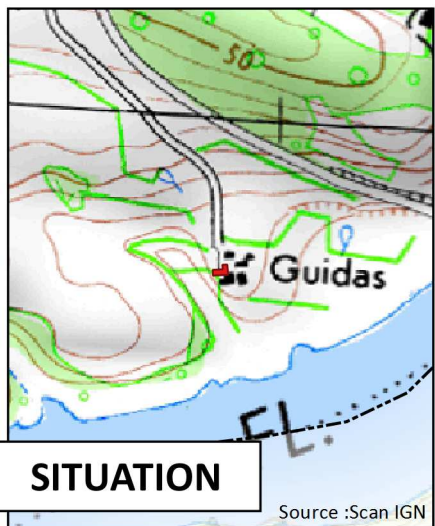

**20 - BELLEAN**  
Emprise : 54.97 m<sup>2</sup>

**Commune de Marzan**  
Proposition de changement de destination des bâtiments



**SITUATION**

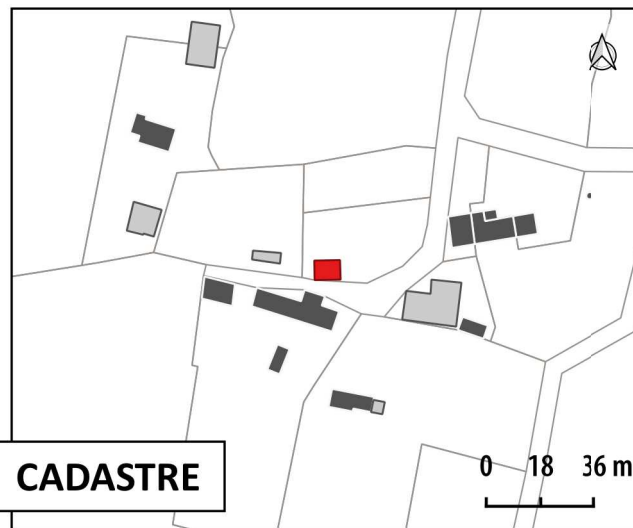

**CADASTRE**



**PHOTO 1**

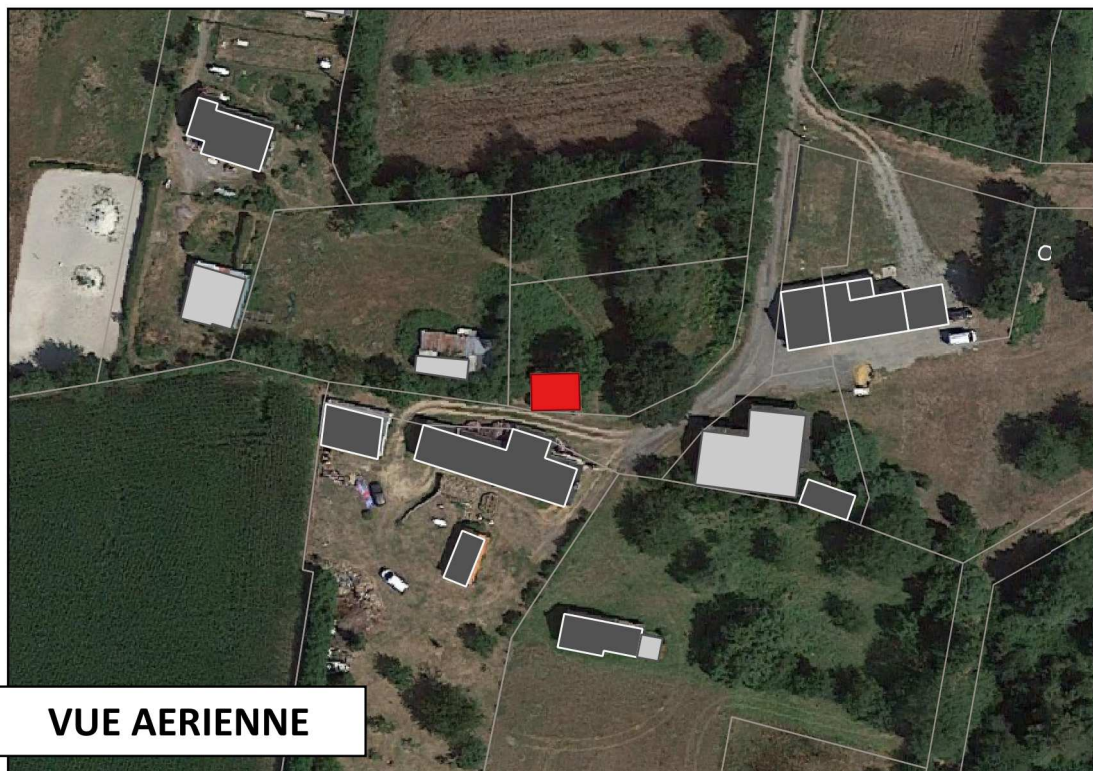

**VUE AERIENNE**



**PHOTO 2**

**21 - BELLEAN**  
Emprise : 78.42 m<sup>2</sup>

Commune de Marzan  
Proposition de changement de destination des bâtiments



**SITUATION**

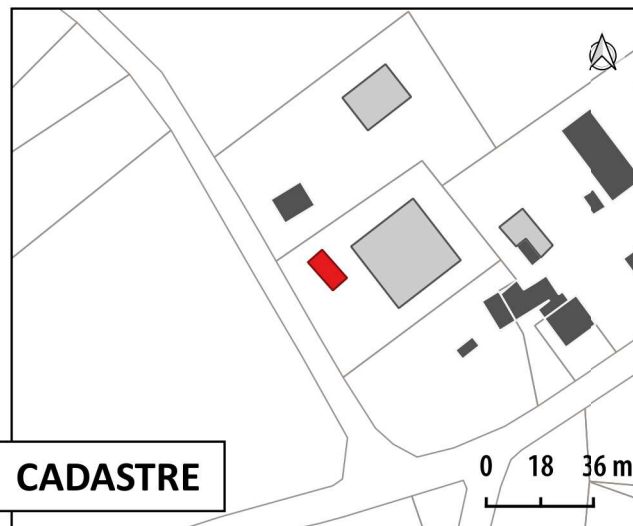

**CADASTRE**



**PHOTO 1**

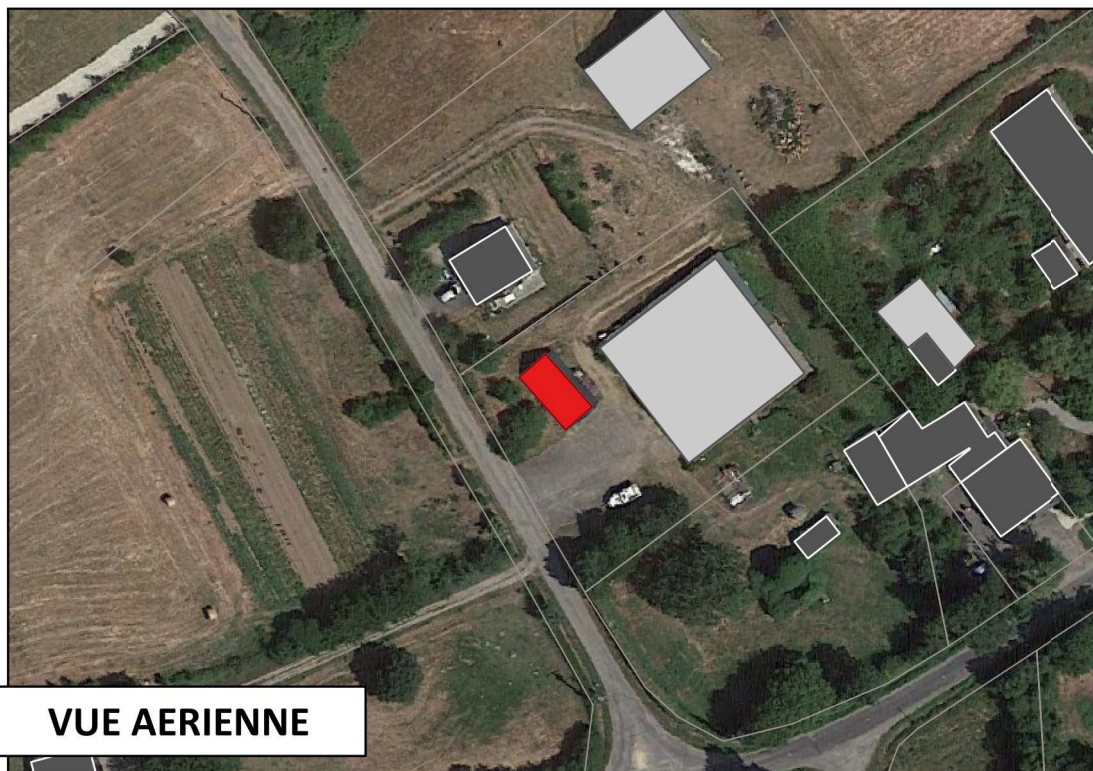

**VUE AERIENNE**



**PHOTO 2**

**22 - LE GUERIC**  
Emprise : 95.73 m<sup>2</sup>

Commune de Marzan  
Proposition de changement de destination des bâtiments



**SITUATION**

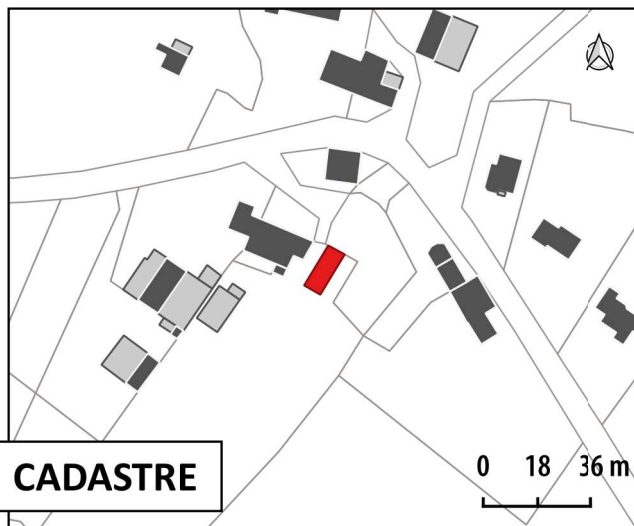

**CADASTRE**



**PHOTO 1**

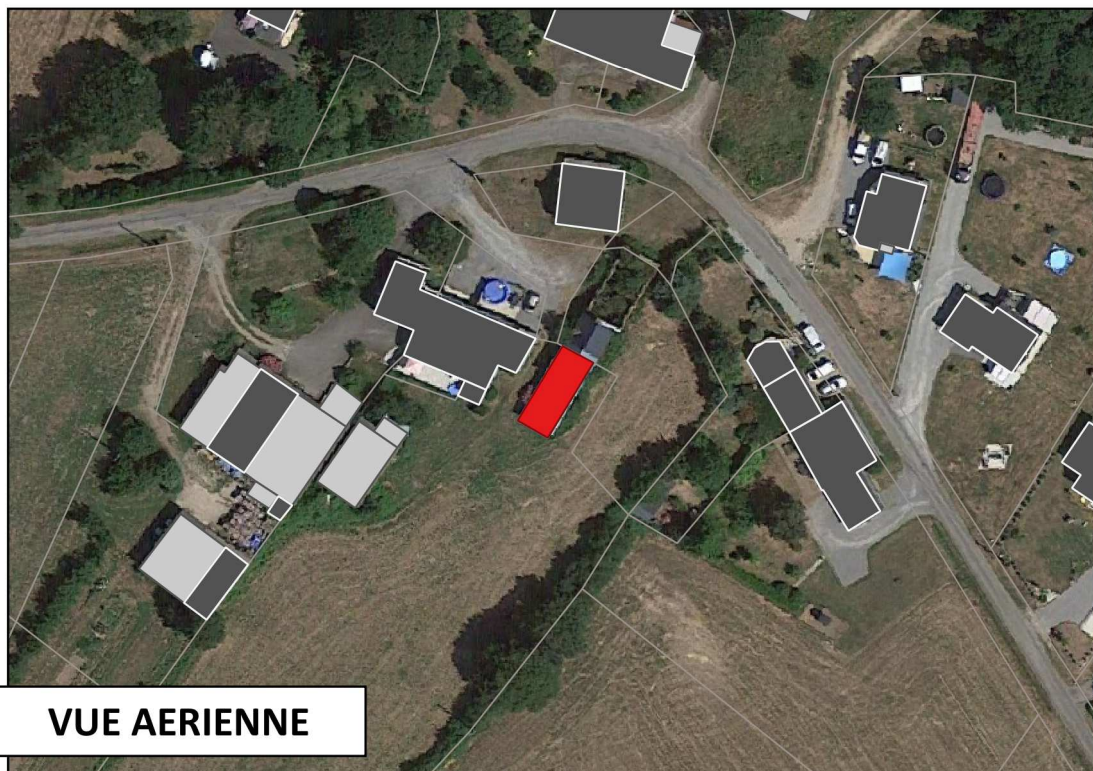

**VUE AERIENNE**



**PHOTO 2**

**23 - KERGUILLAUME**  
Emprise : 76.14 m<sup>2</sup>

Commune de Marzan  
Proposition de changement de destination des bâtiments



**SITUATION**

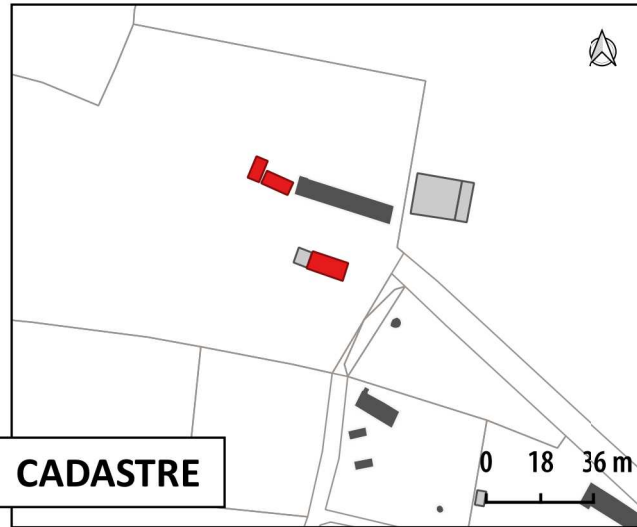

**CADASTRE**



**PHOTO 1**

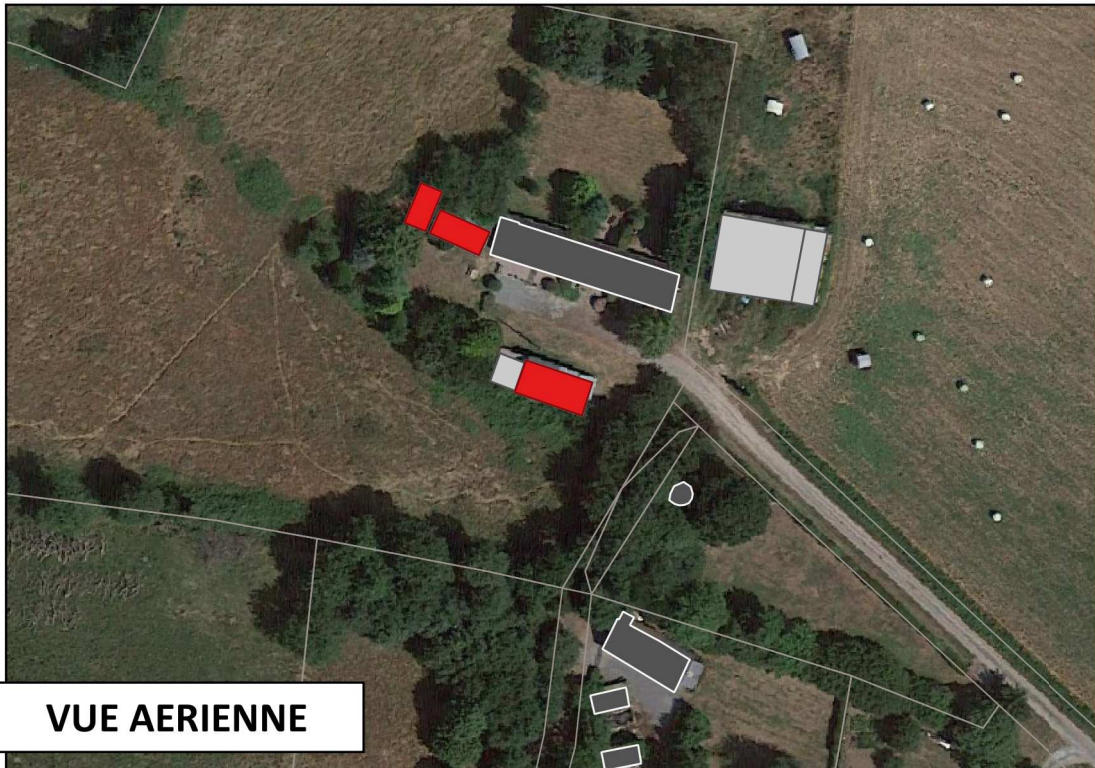

**VUE AERIENNE**

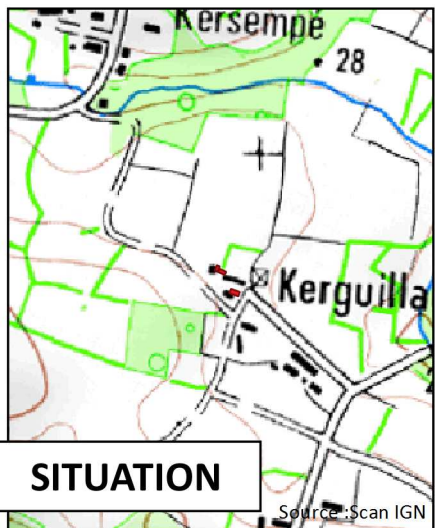

**PHOTO 2**



24 - KERGUILLAUME  
Emprise : 74.39 m<sup>2</sup>

Commune de Marzan  
Proposition de changement de destination des bâtiments



SITUATION

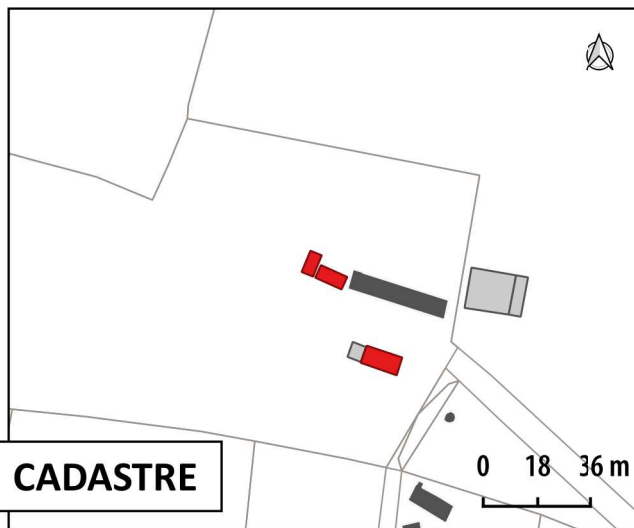

CADASTRE



PHOTO 1

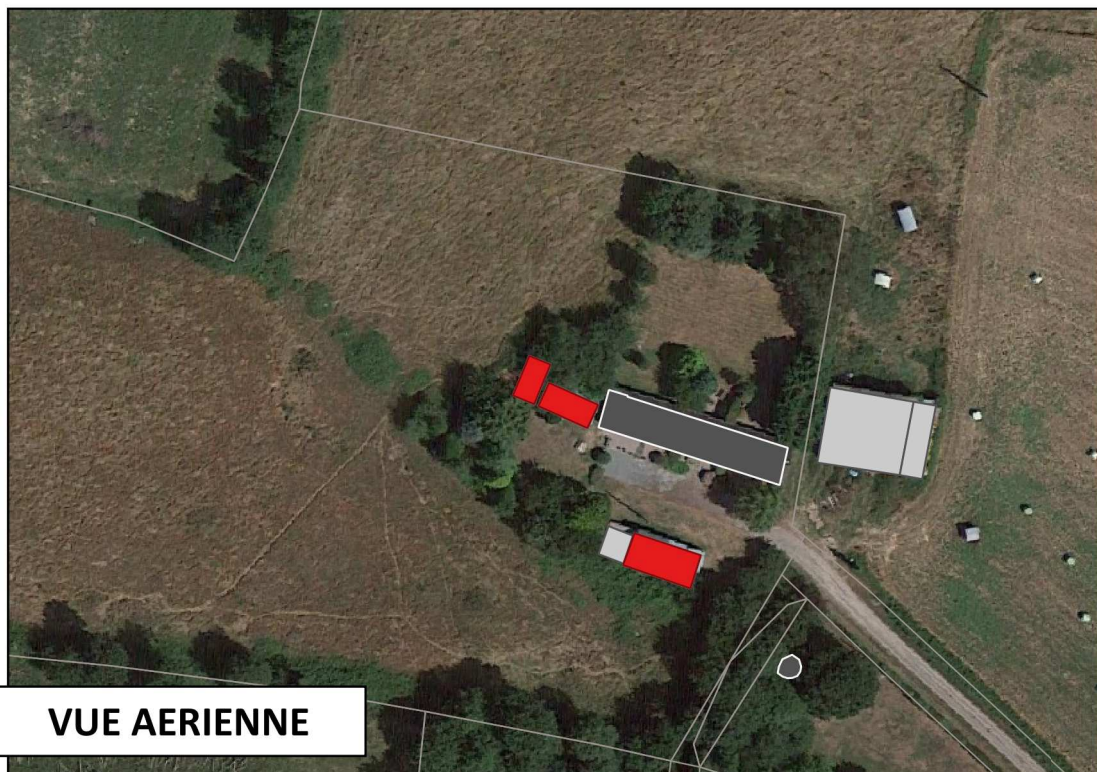

VUE AERIEENNE



PHOTO 2

25 - KERLARNO  
Emprise : 49.75 m<sup>2</sup>

Commune de Marzan  
Proposition de changement de destination des bâtiments



SITUATION

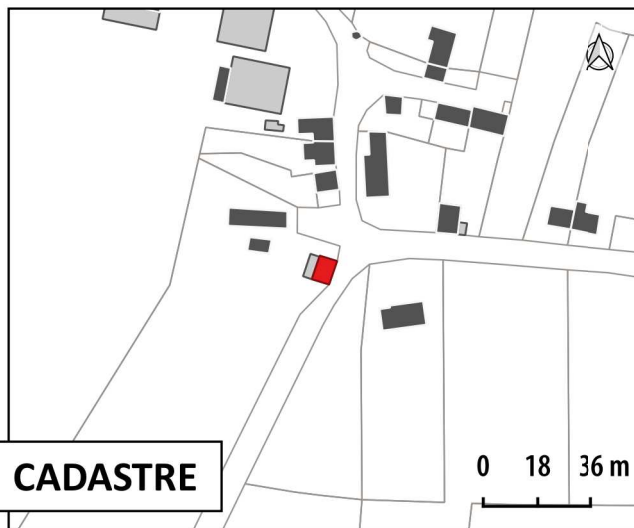

CADASTRE



PHOTO 1

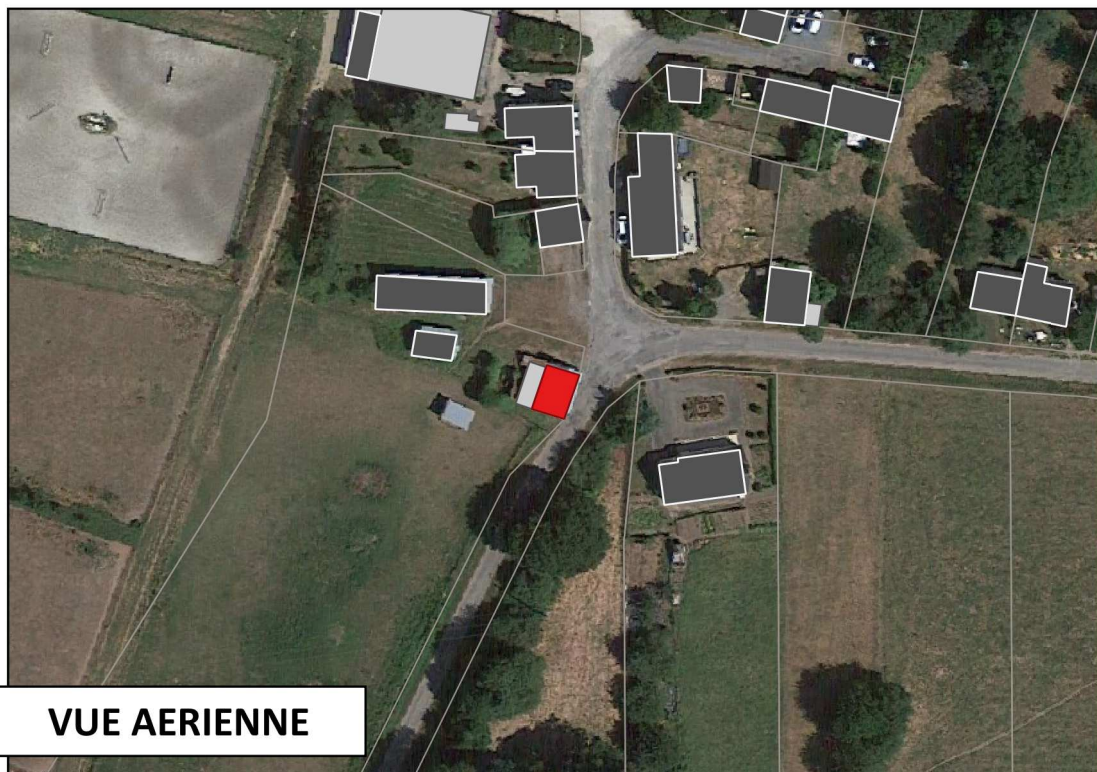

VUE AERIENNE



PHOTO 2

26 - MARGUERIGO  
Emprise : 97.45 m<sup>2</sup>

Commune de Marzan  
Proposition de changement de destination des bâtiments



SITUATION

Source :Scan IGN

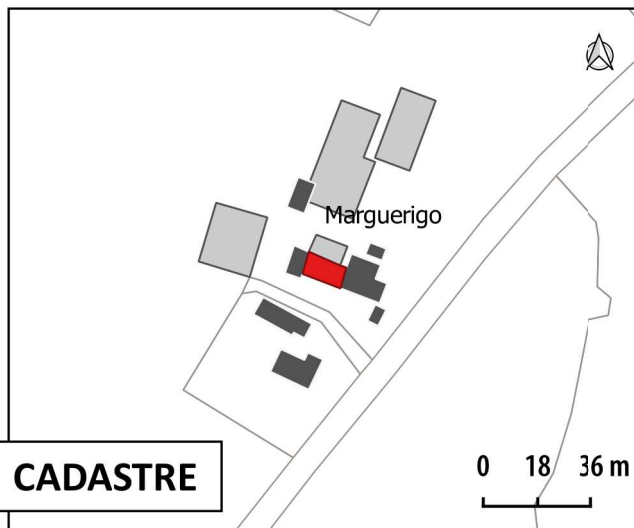

CADASTRE



PHOTO 1

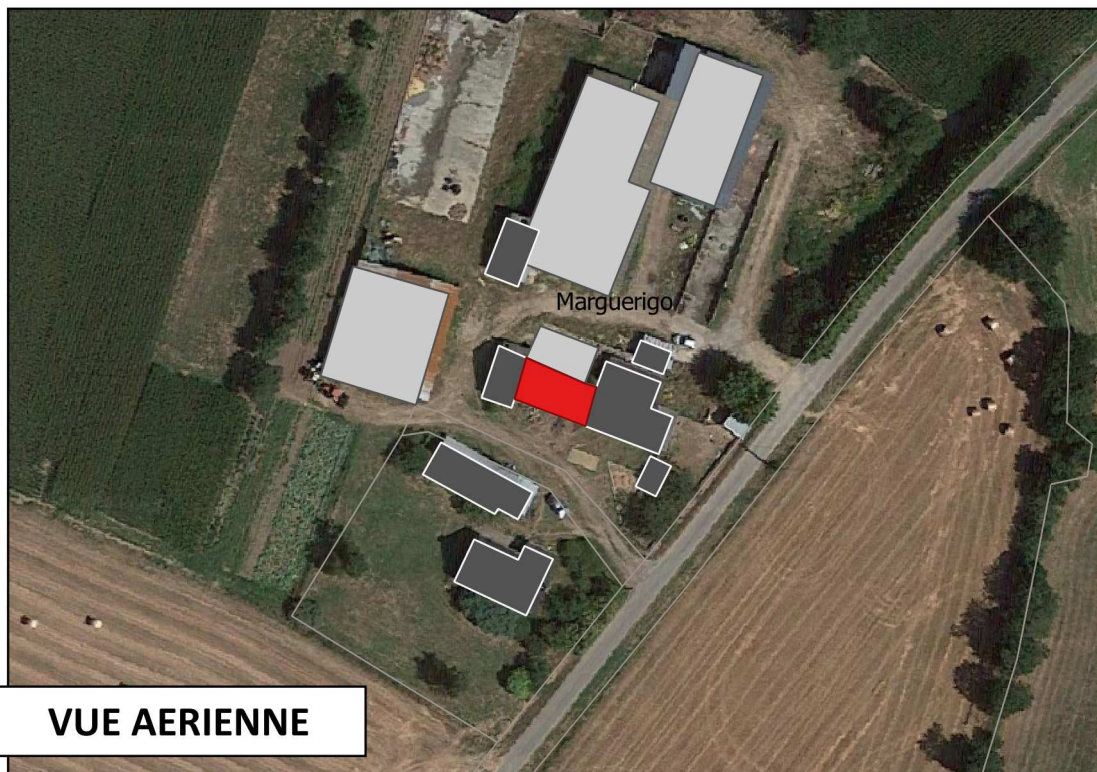

VUE AERIENE



PHOTO 2

27 - KERBLAY  
Emprise : 254.78 m<sup>2</sup>

Commune de Marzan  
Proposition de changement de destination des bâtiments



SITUATION

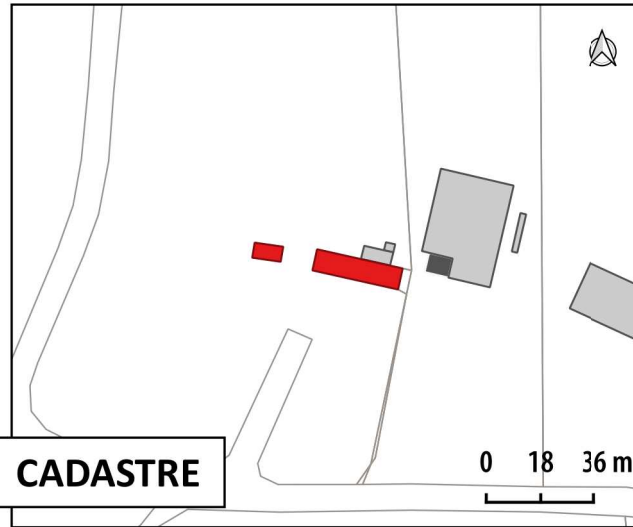

CADASTRE



PHOTO 1

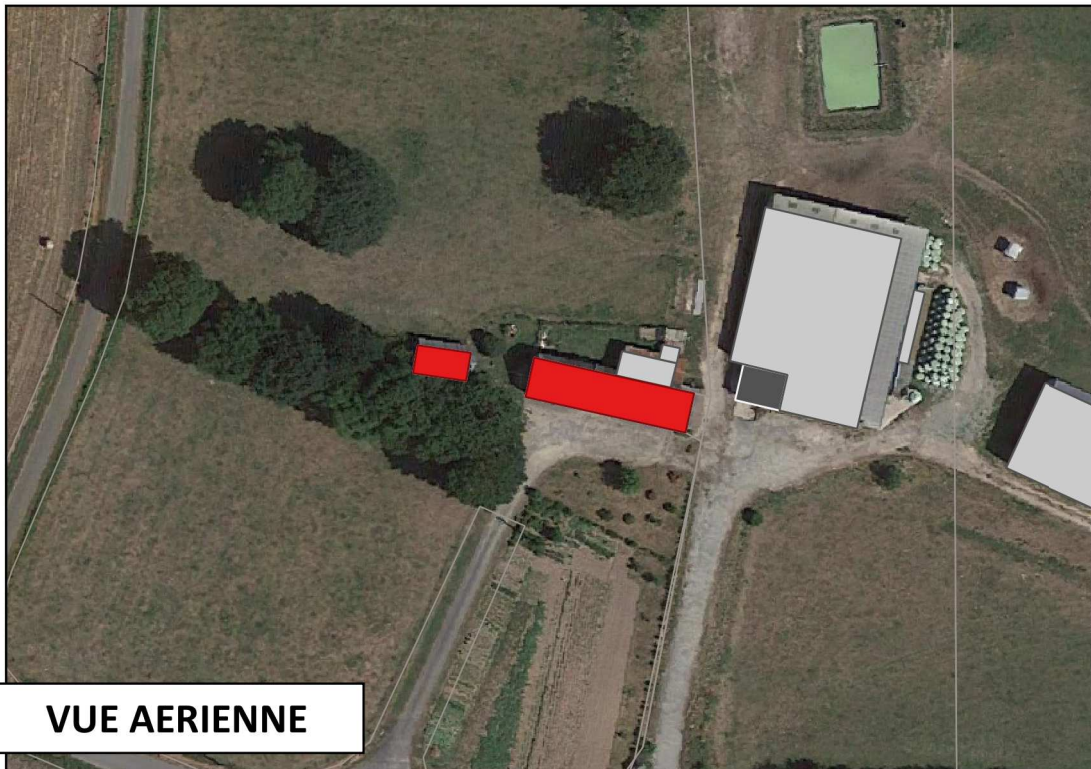

VUE AERIEENNE



PHOTO 2