

Identifiant de la zone : 311
Nom de la zone : Kerjulien médian
Code Corine Biotope : 44.1
Superficie : 522.82 m²

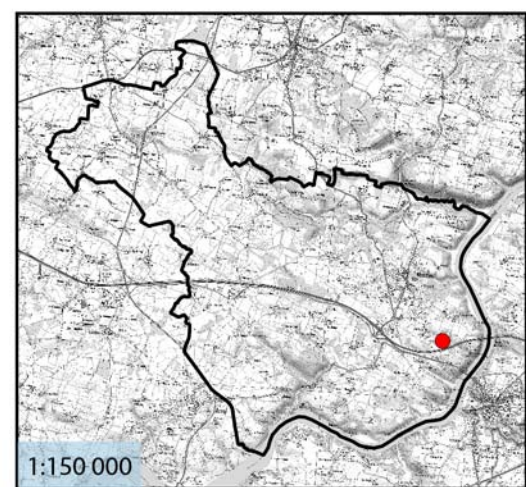

0 8 16 m



Identifiant de la zone : 312
Nom de la zone : Kerjulien aval
Code Corine Biotope : 87.1
Superficie : 537.33 m²

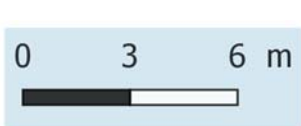
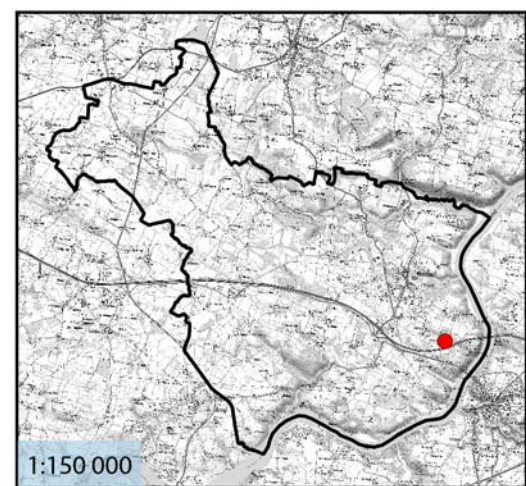

Identifiant de la zone : 313
Nom de la zone : Grée de Fontenelle médian
Code Corine Biotope : 44.1
Superficie : 6917.74 m²

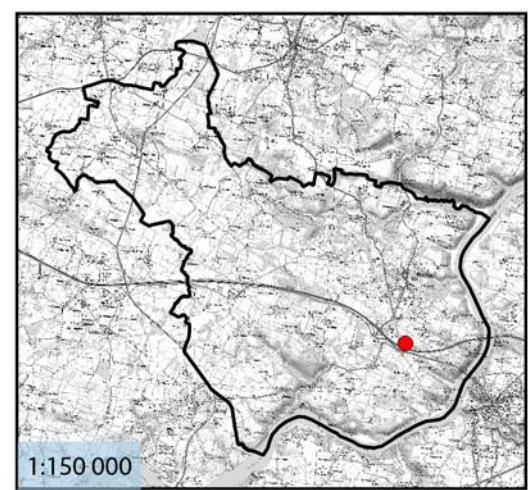

0 10 20 m

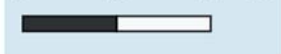

Identifiant de la zone : 314
Nom de la zone : Pré Belay aval 2
Code Corine Biotope : 37.2
Superficie : 1984.52 m²

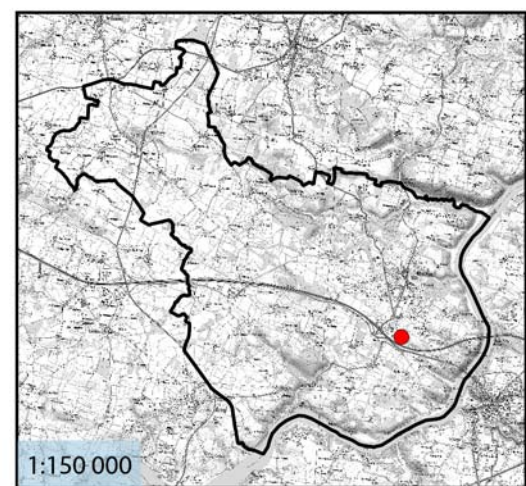

0 10 20 m

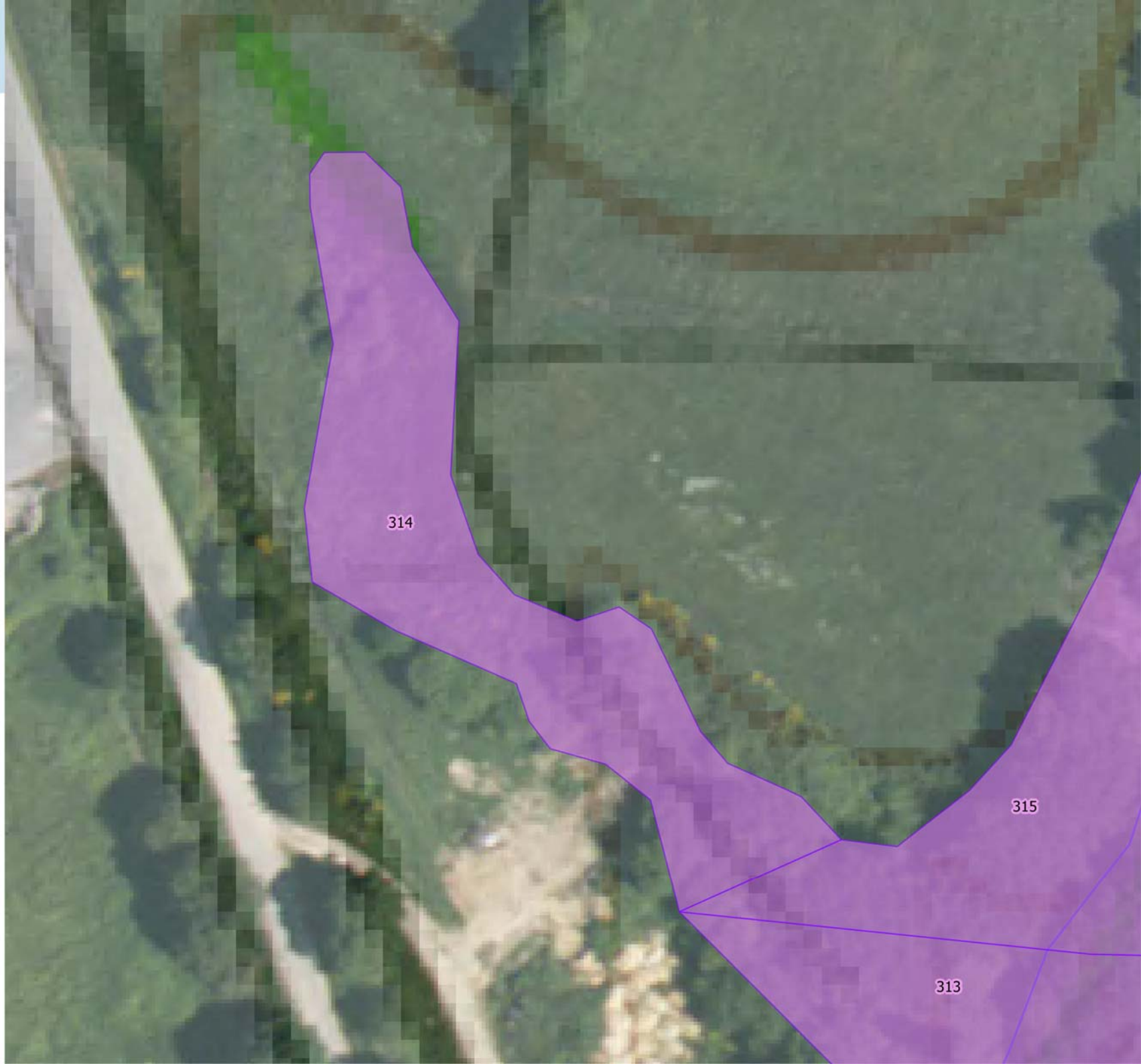

Identifiant de la zone : 315
Nom de la zone : Pré Belay aval 1
Code Corine Biotope : 44.1
Superficie : 6405.92 m²

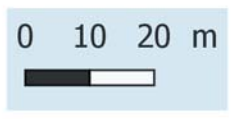
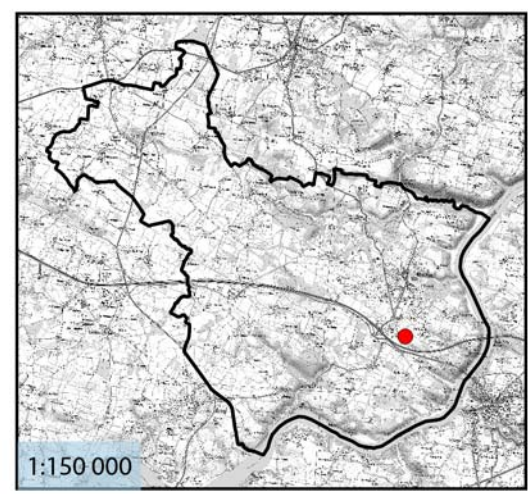

Identifiant de la zone : 316
Nom de la zone : Petite Grée de Kerroc
Code Corine Biotope : 44.1
Superficie : 3736.37 m²

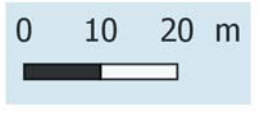
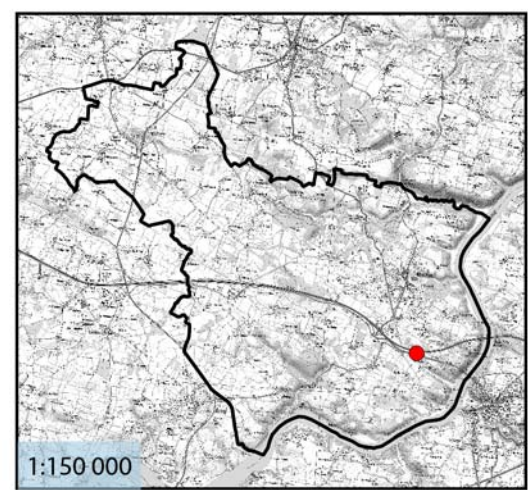

Identifiant de la zone : 317
Nom de la zone : Grée de Fontenelle aval
Code Corine Biotope : 44.1
Superficie : 1924.75 m²

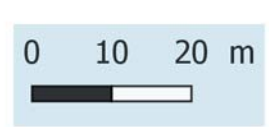
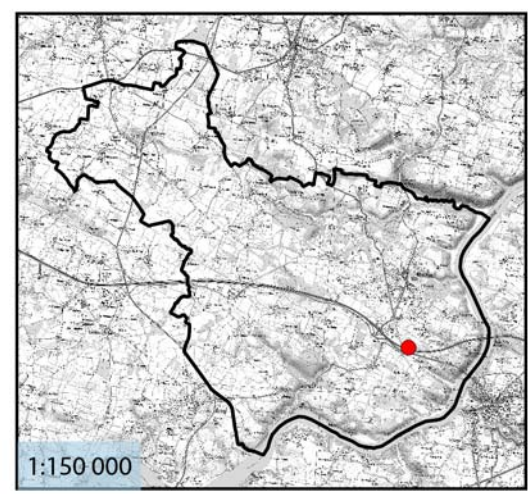

Identifiant de la zone : 318
Nom de la zone : Les Poulinaux
Code Corine Biotope : 44
Superficie : 16011.85 m²

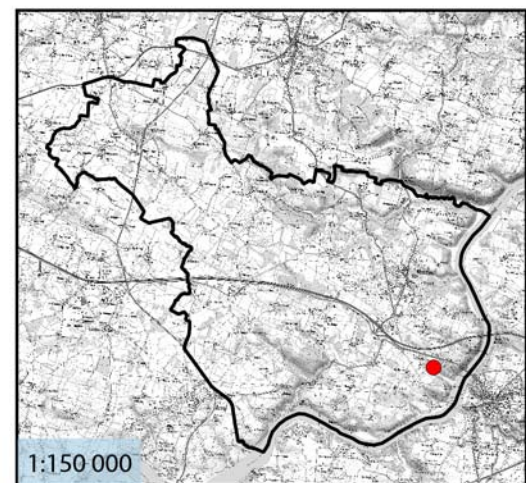

0 50 100 m

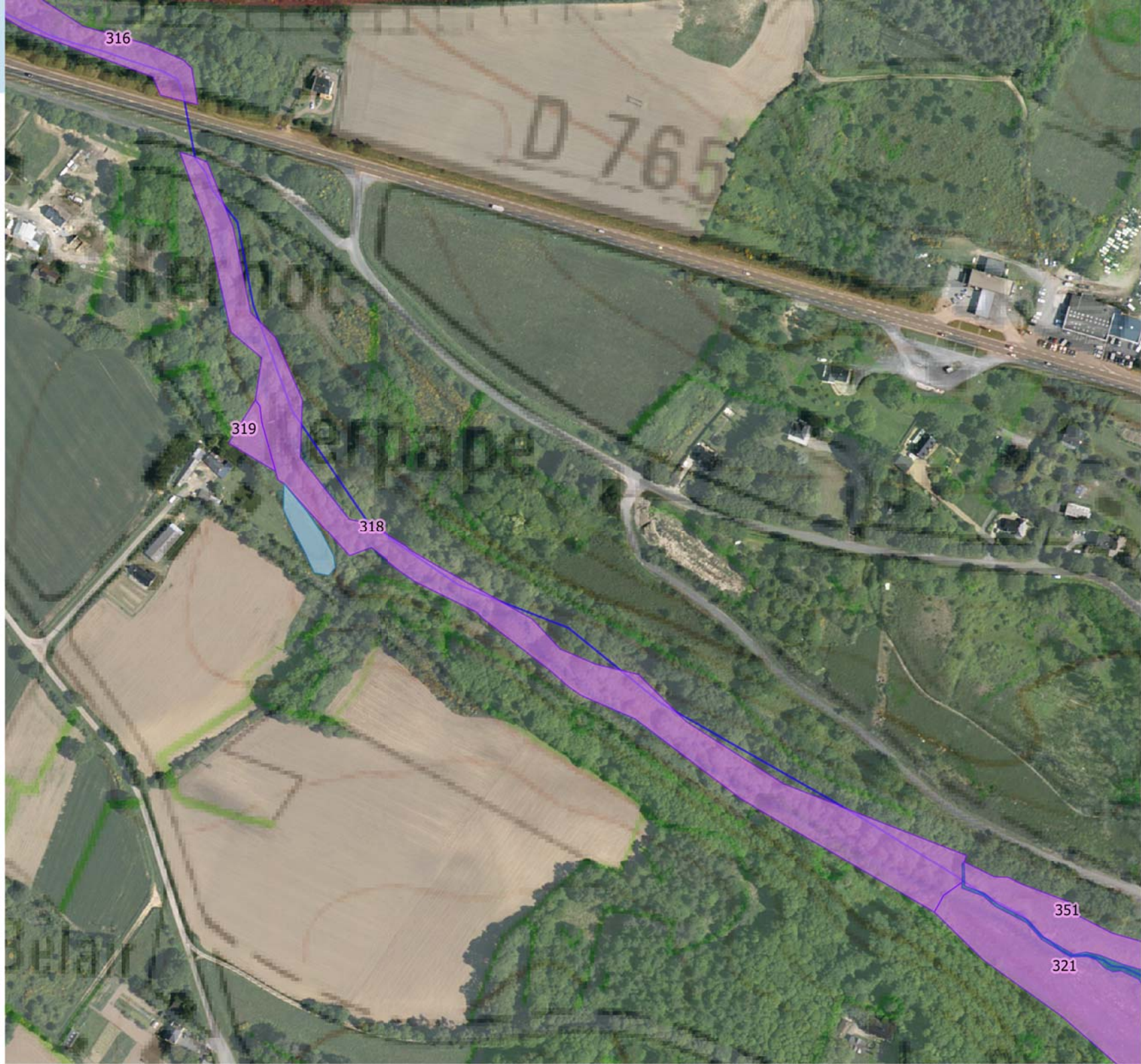

Identifiant de la zone : 319
Nom de la zone : Le Clos du Haut
Code Corine Biotope : 37.2
Superficie : 627.7 m²

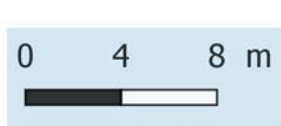
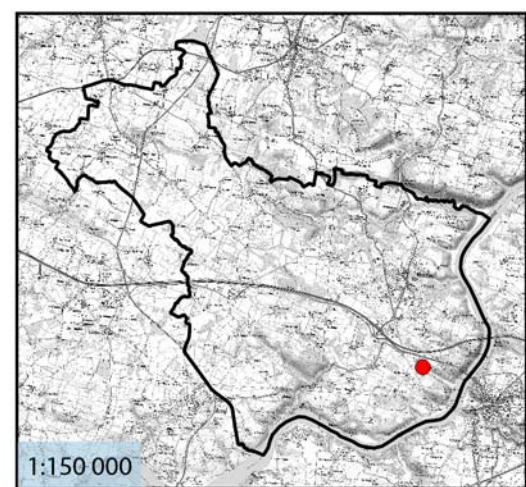

Identifiant de la zone : 32
Nom de la zone : Lande Grado - médiane basse
Code Corine Biotope : 37.2
Superficie : 2736.52 m²

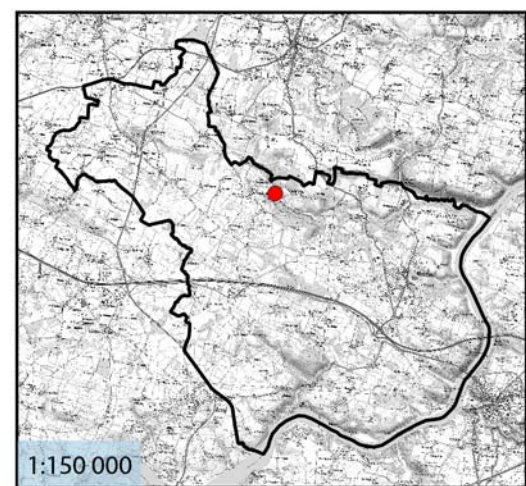

0 8 16 m



Identifiant de la zone : 320
Nom de la zone : Guédas
Code Corine Biotope : 37.2
Superficie : 17028.94 m²

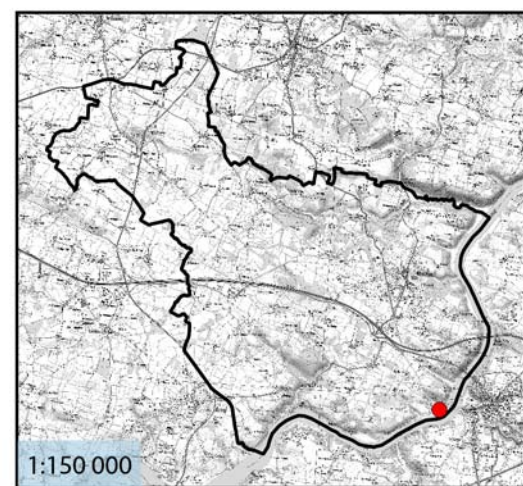

0 20 40 m



Identifiant de la zone : 321
Nom de la zone : Butte du Fort Sud
Code Corine Biotope : 37.2
Superficie : 9516.83 m²

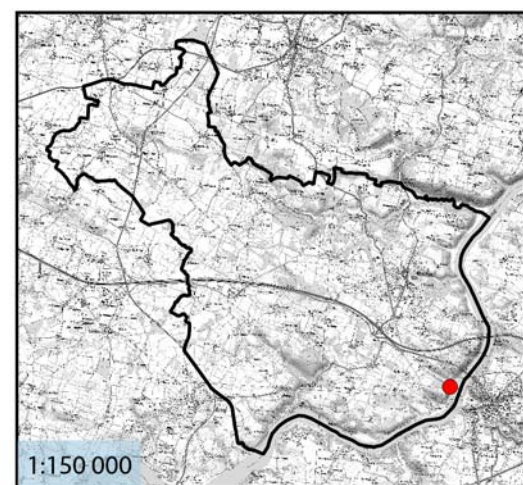

0 20 40 m



Identifiant de la zone : 322
Nom de la zone : Kerlo
Code Corine Biotope : 37.2
Superficie : 39858 m²

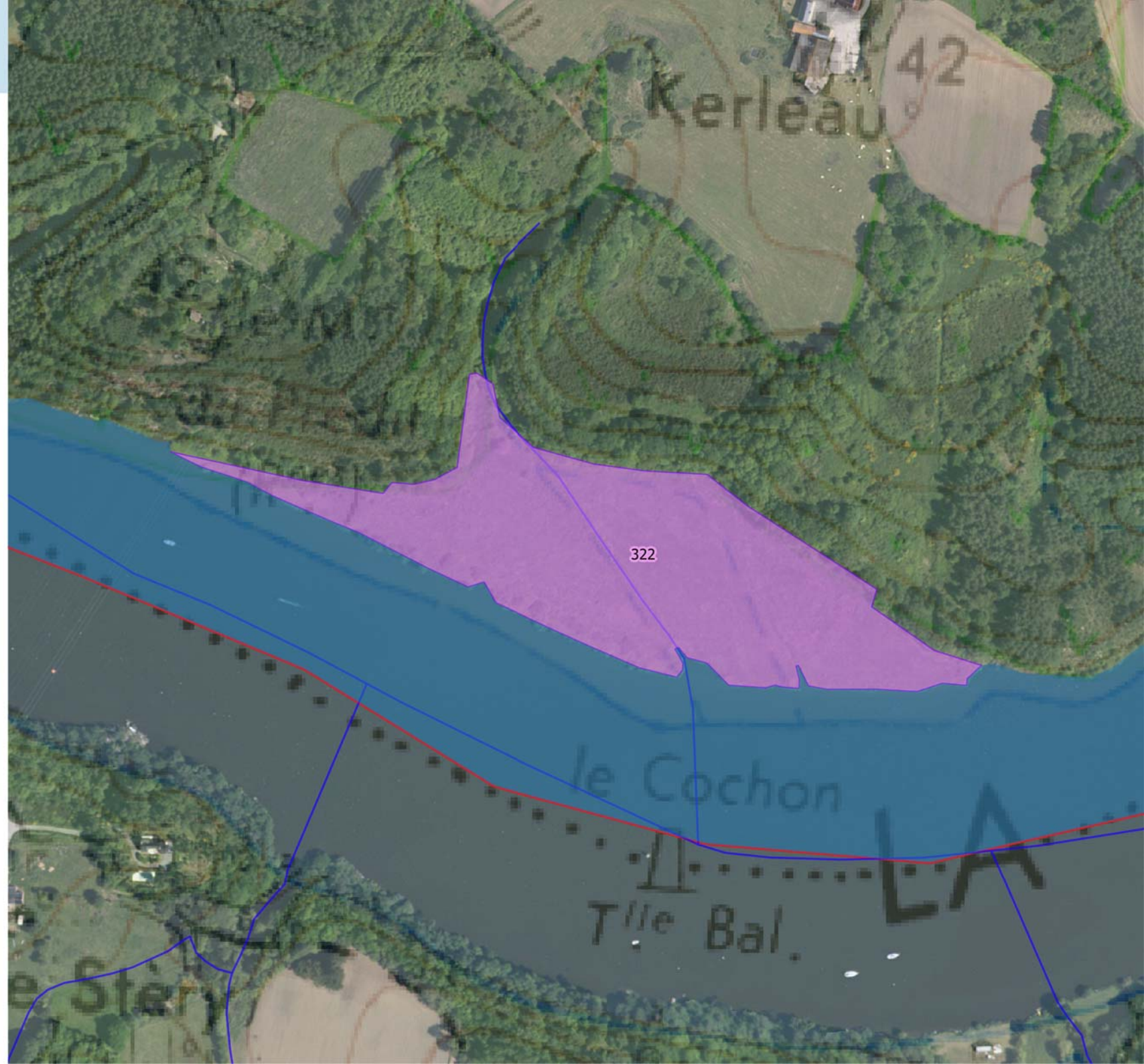
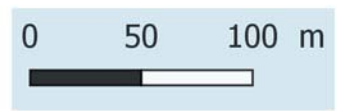
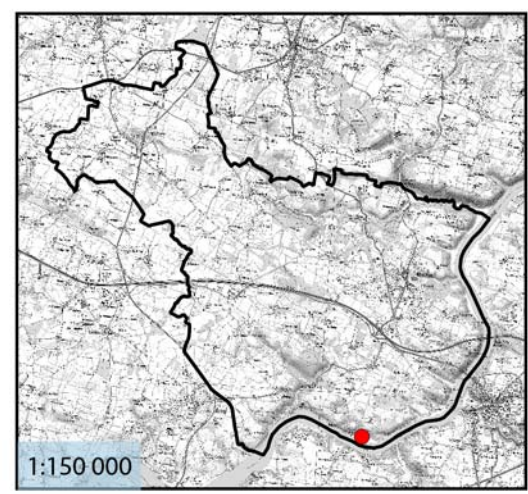

Identifiant de la zone : 323
Nom de la zone : La Noë
Code Corine Biotope : 44
Superficie : 3150 m²

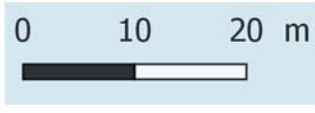
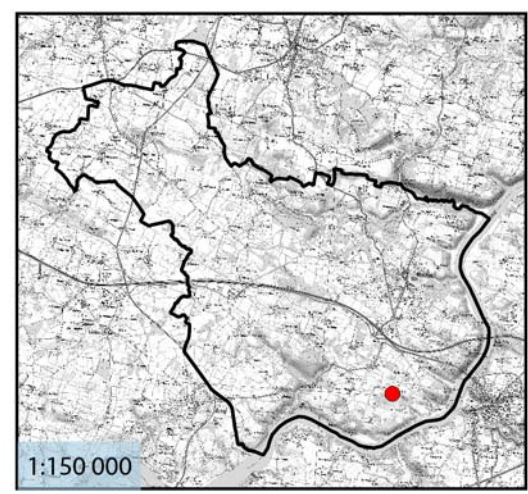

Identifiant de la zone : 324
Nom de la zone : Le Goubleze amont
Code Corine Biotope : 44
Superficie : 6751.77 m²

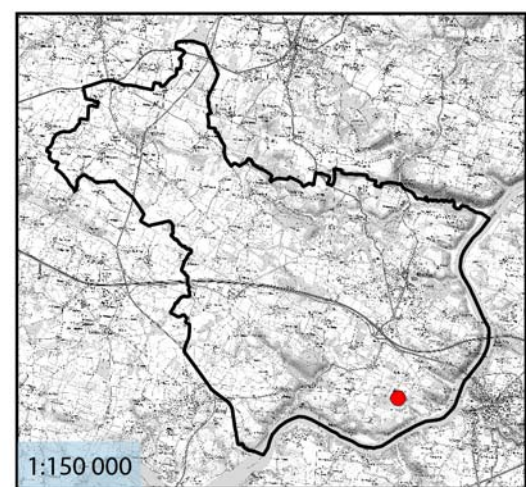

0 10 20 m



Identifiant de la zone : 325
Nom de la zone : La Cassière Nord
Code Corine Biotope : 37.2
Superficie : 961.93 m²

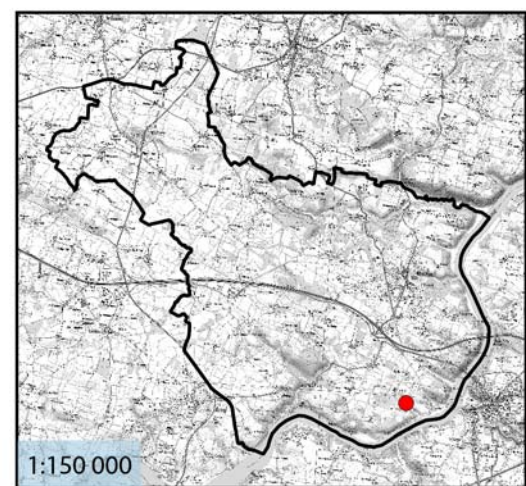

0 8 16 m



Identifiant de la zone : 326
Nom de la zone : Le Tranchis aval
Code Corine Biotope : 37.2
Superficie : 4826.97 m²

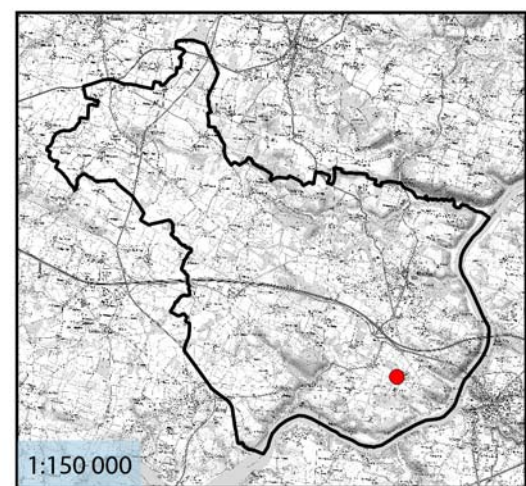

0 10 20 m



Identifiant de la zone : 327
Nom de la zone : Le Tranchis amont
Code Corine Biotope : 37.2
Superficie : 1465.3 m²

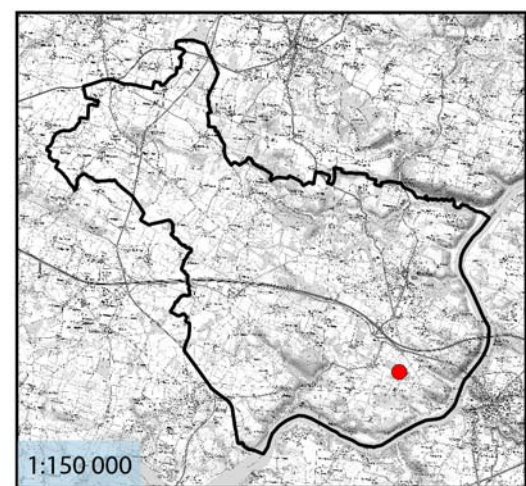

0 8 16 m



Identifiant de la zone : 328
Nom de la zone : Le Parquero
Code Corine Biotope : 37.2
Superficie : 4029.64 m²

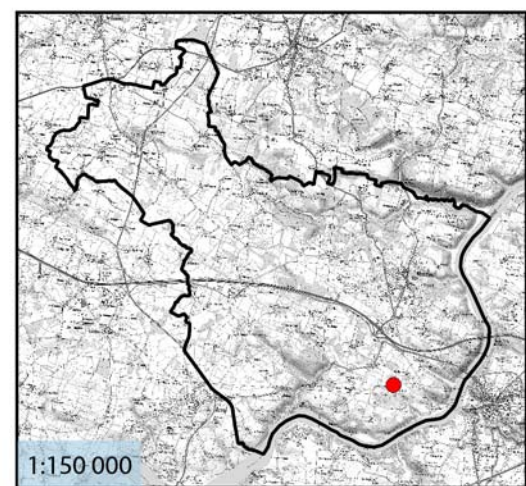

0 20 40 m



Identifiant de la zone : 329
Nom de la zone : Bodilan Est
Code Corine Biotope : 37.2
Superficie : 4494.58 m²

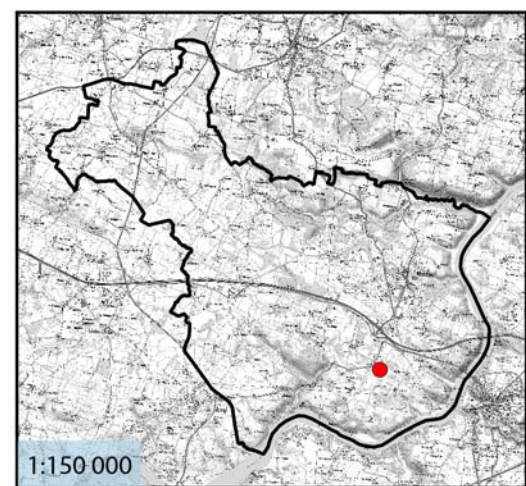

0 10 20 m



Identifiant de la zone : 33
Nom de la zone : Lande Grado aval
Code Corine Biotope : 37.2
Superficie : 2081.48 m²

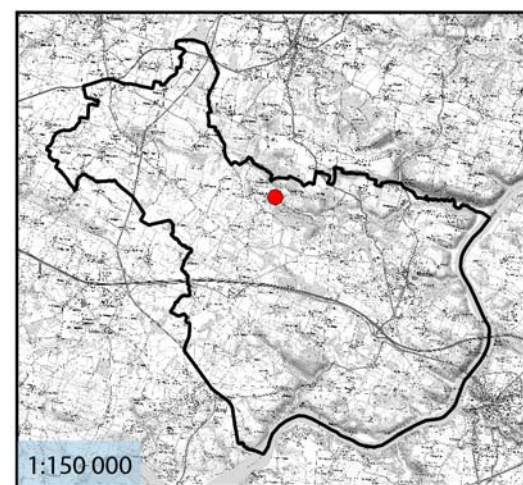

0 9 18 m



Identifiant de la zone : 330
Nom de la zone : La Motte
Code Corine Biotope : 37.2
Superficie : 39021.39 m²

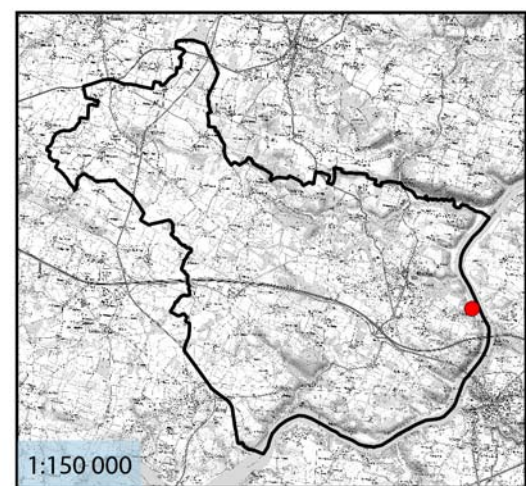

0 50 100 m

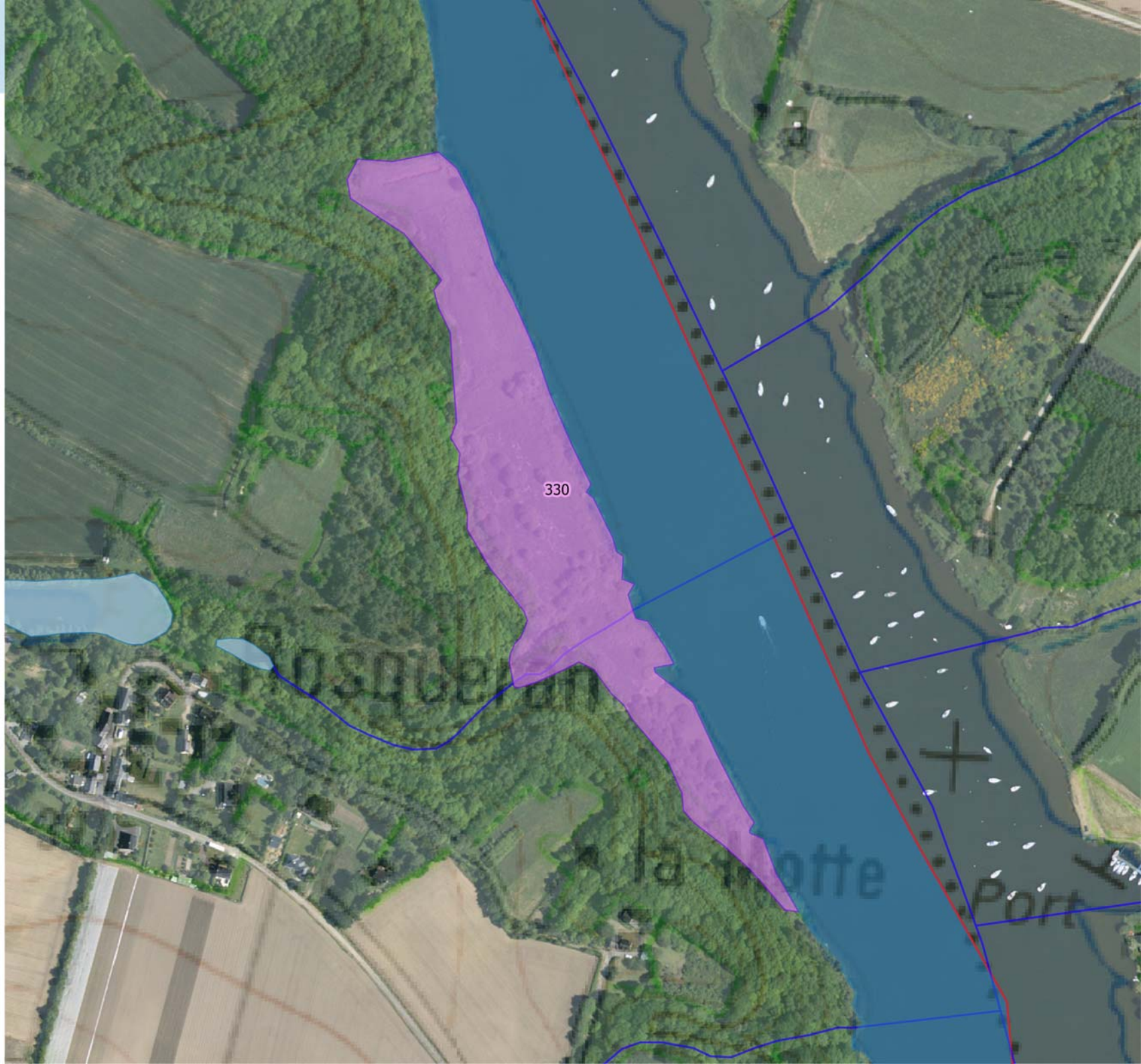

Identifiant de la zone : 331
Nom de la zone : Lande du Vertin amont
Code Corine Biotope : 53.1
Superficie : 916.25 m²

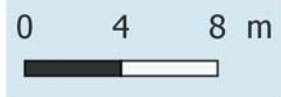
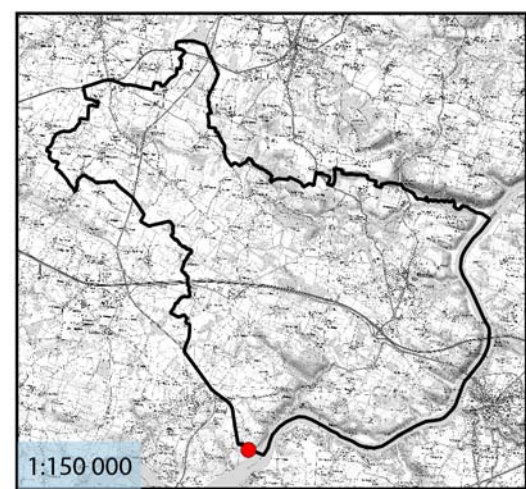

Identifiant de la zone : 332
Nom de la zone : lande du vertin aval 1
Code Corine Biotope : 37.2
Superficie : 5276.92 m²

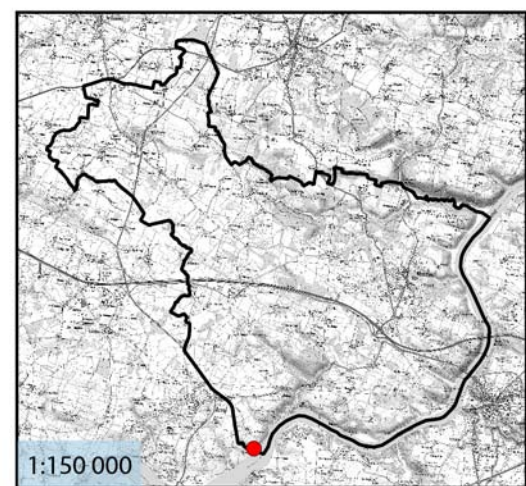

0 10 20 m



Identifiant de la zone : 333
Nom de la zone : Beau Soleil aval
Code Corine Biotope : 44.1
Superficie : 969.99 m²

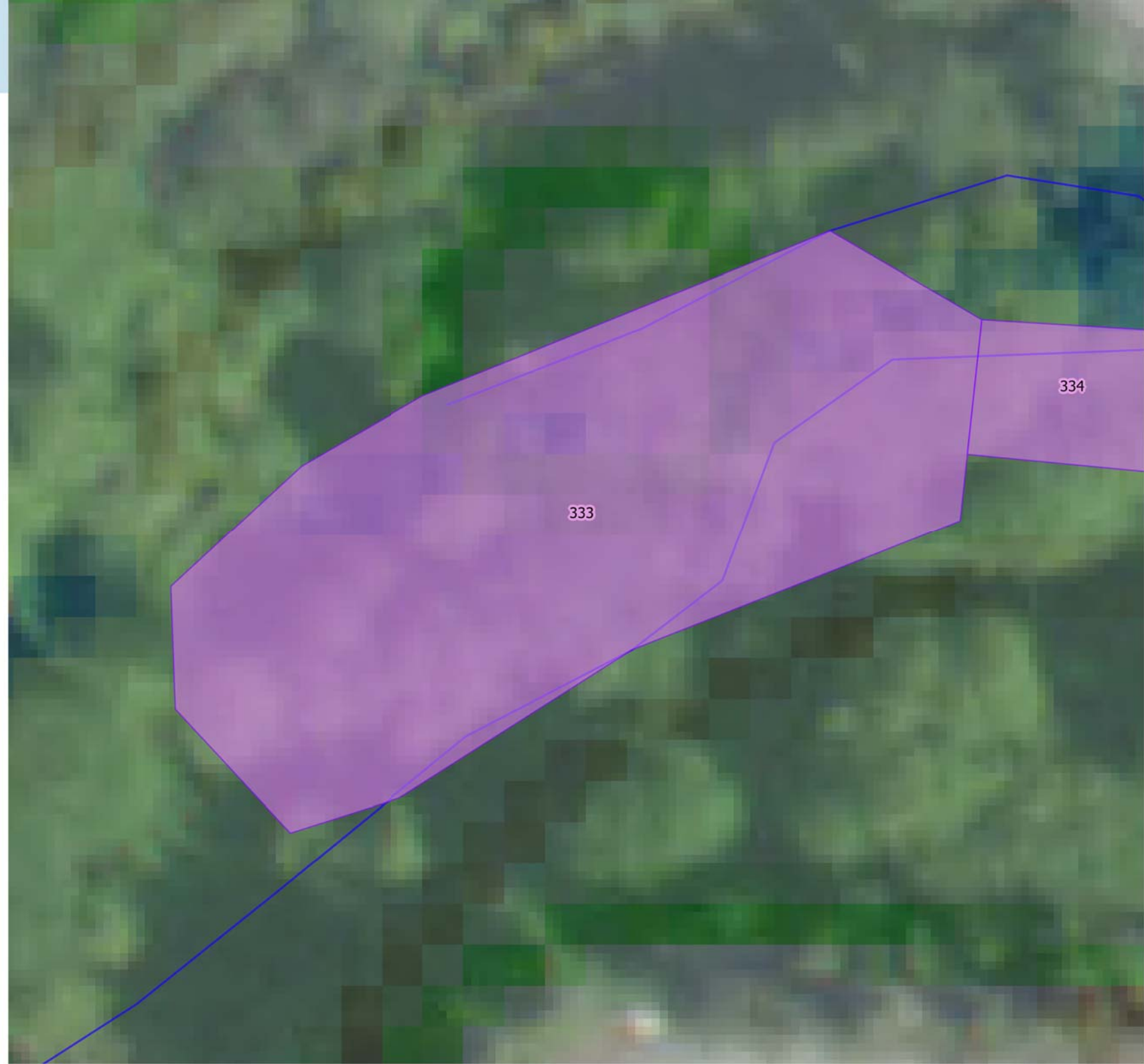
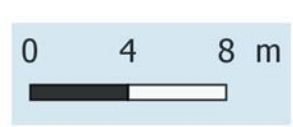
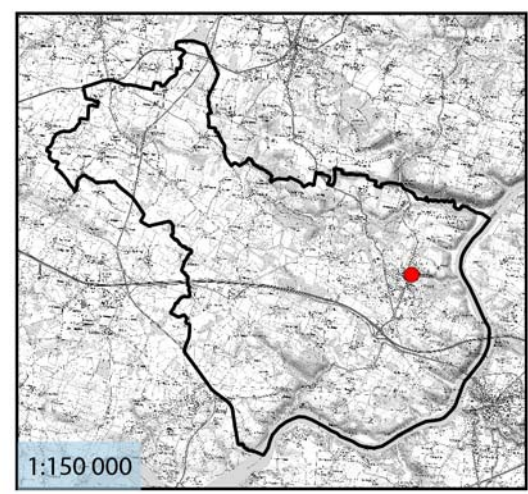

Identifiant de la zone : 334
Nom de la zone : Beau Soleil aval
Code Corine Biotope : 44.1
Superficie : 3558.84 m²

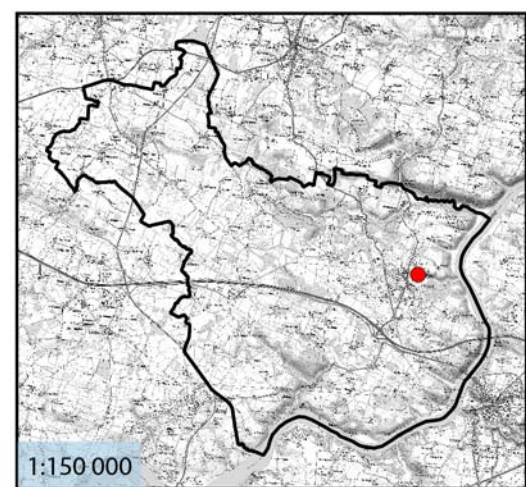

0 10 20 m



Identifiant de la zone : 335
Nom de la zone : Le Clos de la Porte amont
Code Corine Biotope : 44.1
Superficie : 7150.62 m²

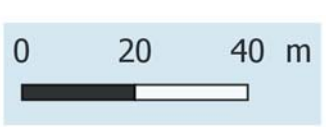
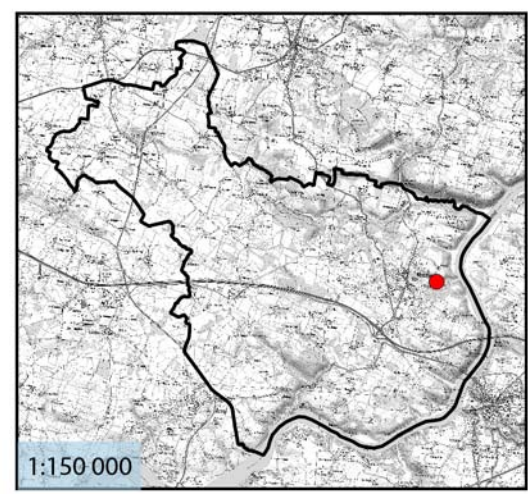

Identifiant de la zone : 336
Nom de la zone : La Morgarenne
Code Corine Biotope : 44
Superficie : 2472.43 m²

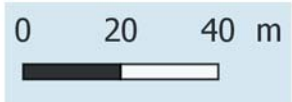
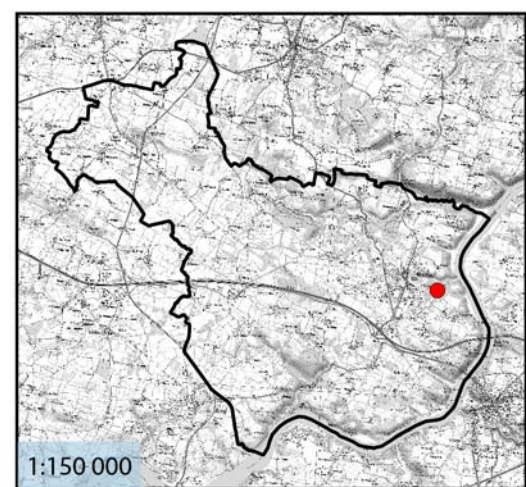

Identifiant de la zone : 337
Nom de la zone : Bois ROquin aval
Code Corine Biotope : 37.2
Superficie : 1751.41 m²

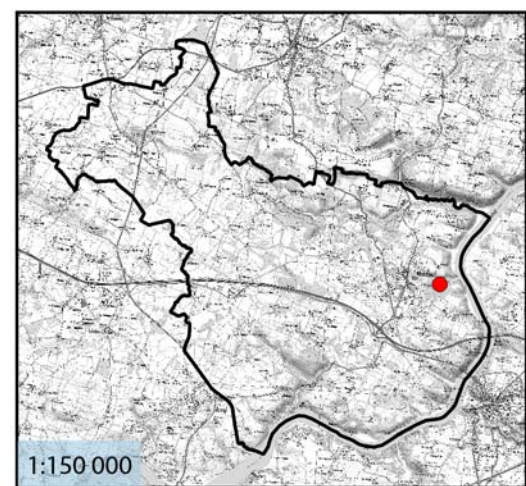

0 6 12 m

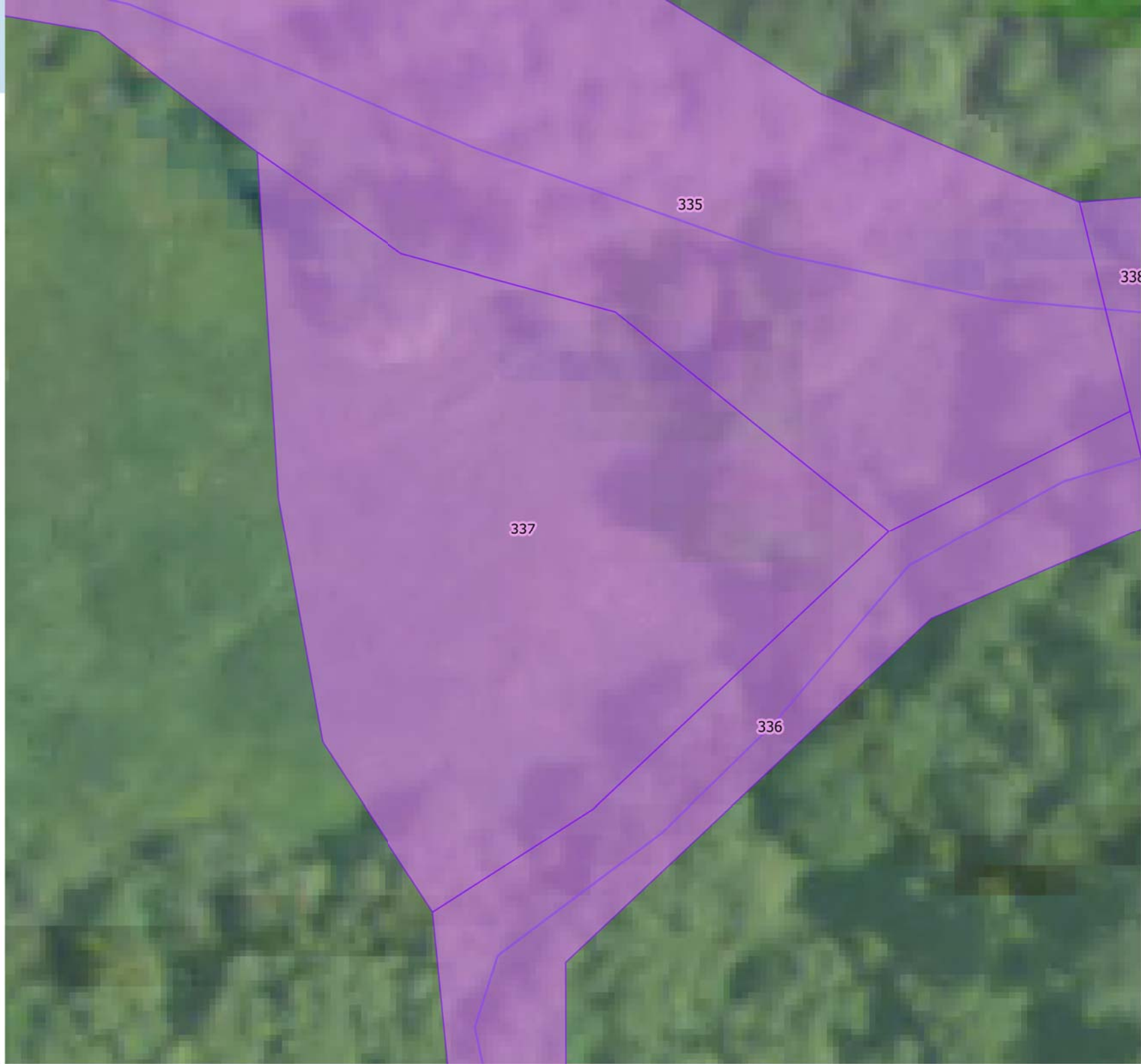

Identifiant de la zone : 338
Nom de la zone : Le Clos de la Porte aval
Code Corine Biotope : 44
Superficie : 3543.63 m²

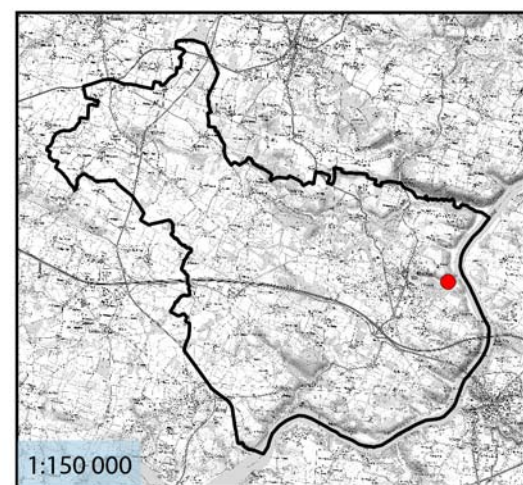

0 20 40 m



Identifiant de la zone : 339
Nom de la zone : Bois Roquin amont
Code Corine Biotope : 37.2
Superficie : 917.39 m²

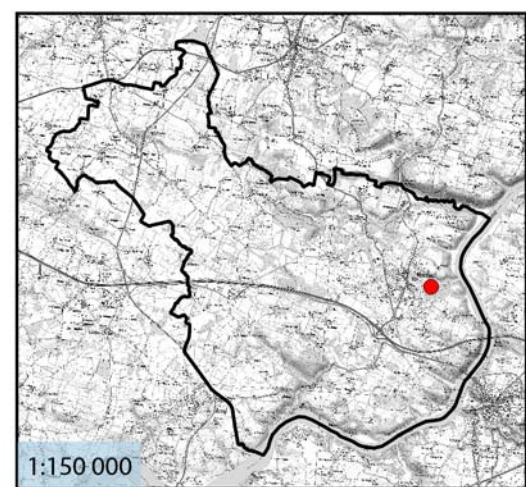

0 4 8 m



Identifiant de la zone : 34
Nom de la zone : Kerjuto
Code Corine Biotope : 37.2
Superficie : 1137.64 m²

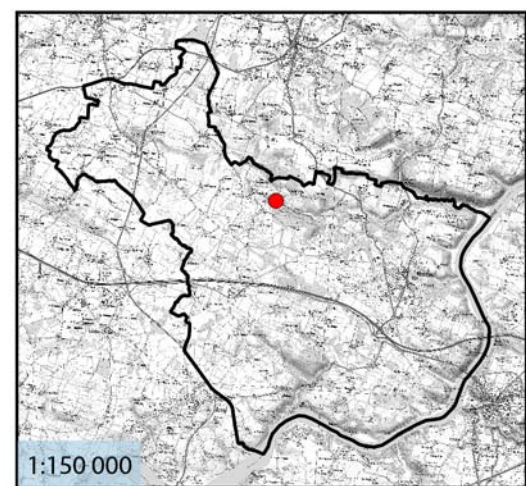

0 4 8 m



Identifiant de la zone : 340
Nom de la zone : Le Clos Guillo amont 1
Code Corine Biotope : 87.1
Superficie : 680.45 m²

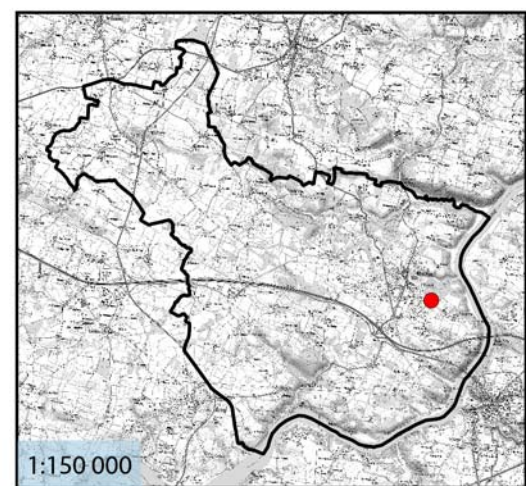

0 3 6 m

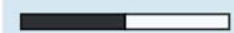

Identifiant de la zone : 341
Nom de la zone : Le Clos Guillo aval
Code Corine Biotope : 85.3
Superficie : 763.83 m²

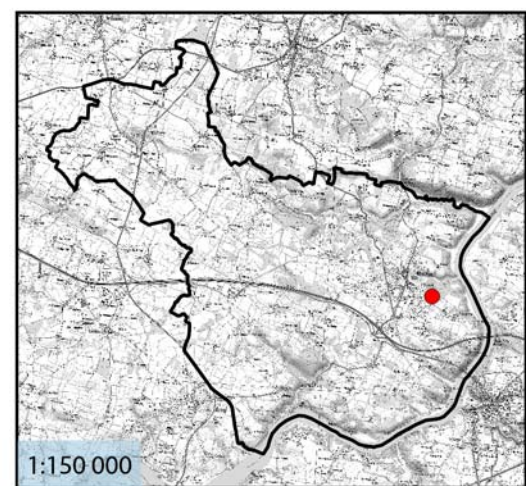

0 4 8 m



Identifiant de la zone : 342
Nom de la zone : Lande du Vertin aval 2
Code Corine Biotope : 37.2
Superficie : 3386.57 m²

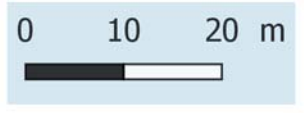
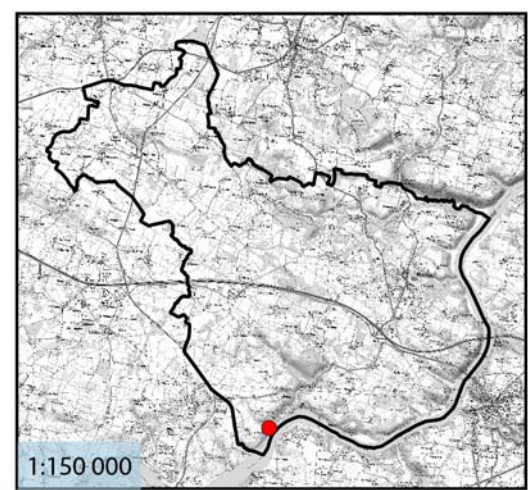

Identifiant de la zone : 343
Nom de la zone : Pré belay amont 1
Code Corine Biotope : 37.2
Superficie : 1723.93 m²

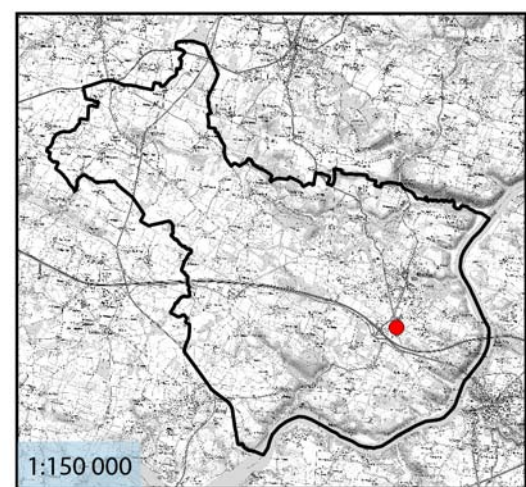

0 6 12 m



Identifiant de la zone : 344
Nom de la zone : Pré Belay médian 2
Code Corine Biotope : 37.2
Superficie : 1737.87 m²

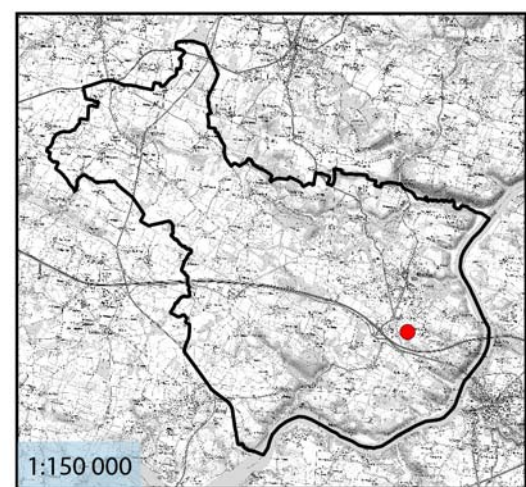

0 6 12 m

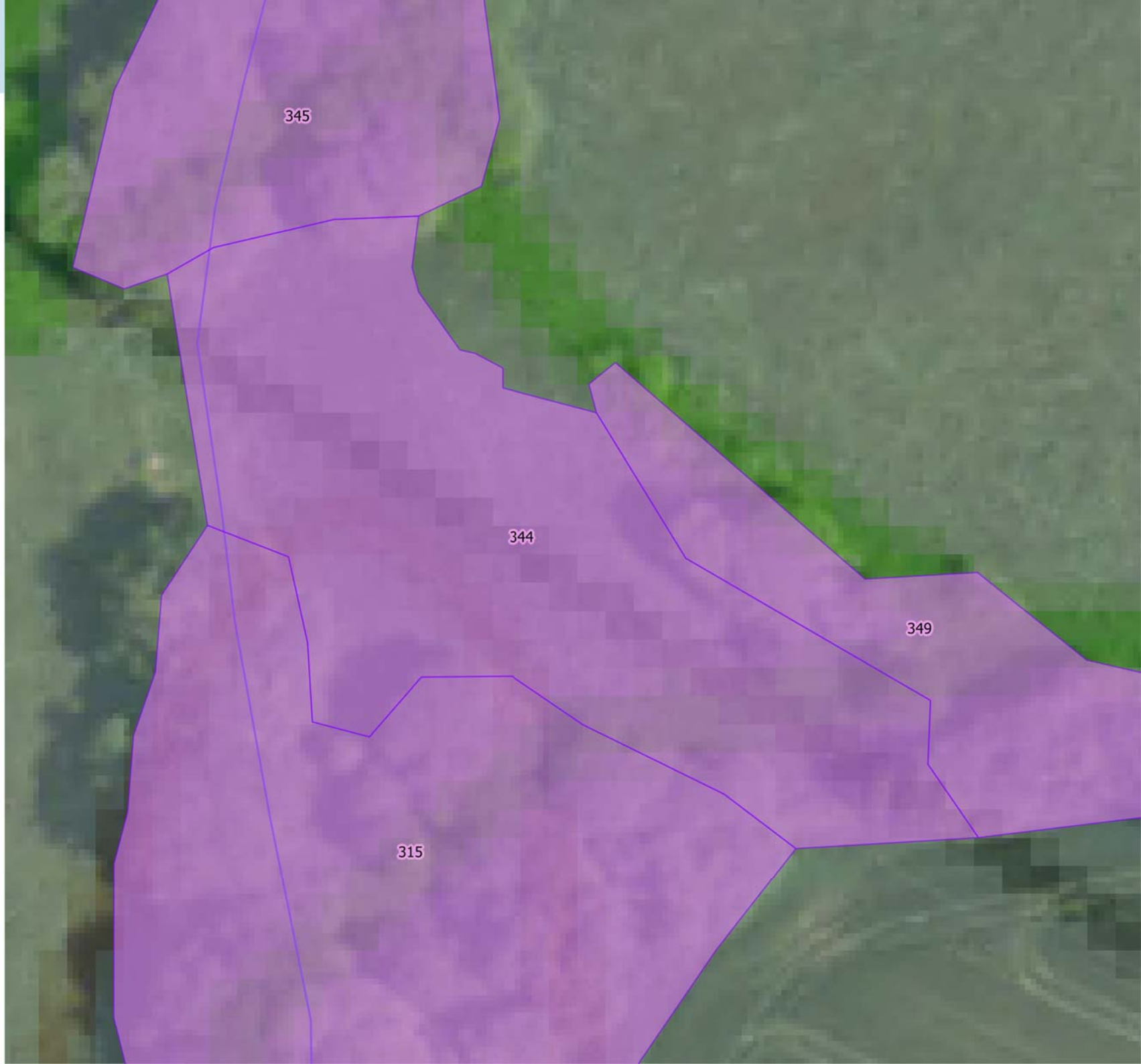

Identifiant de la zone : 345
Nom de la zone : Pré Belay Médian 1
Code Corine Biotope : 44.1
Superficie : 2215.73 m²

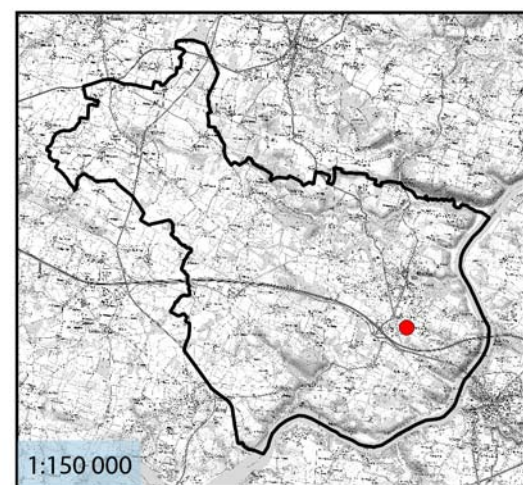

0 9 18 m

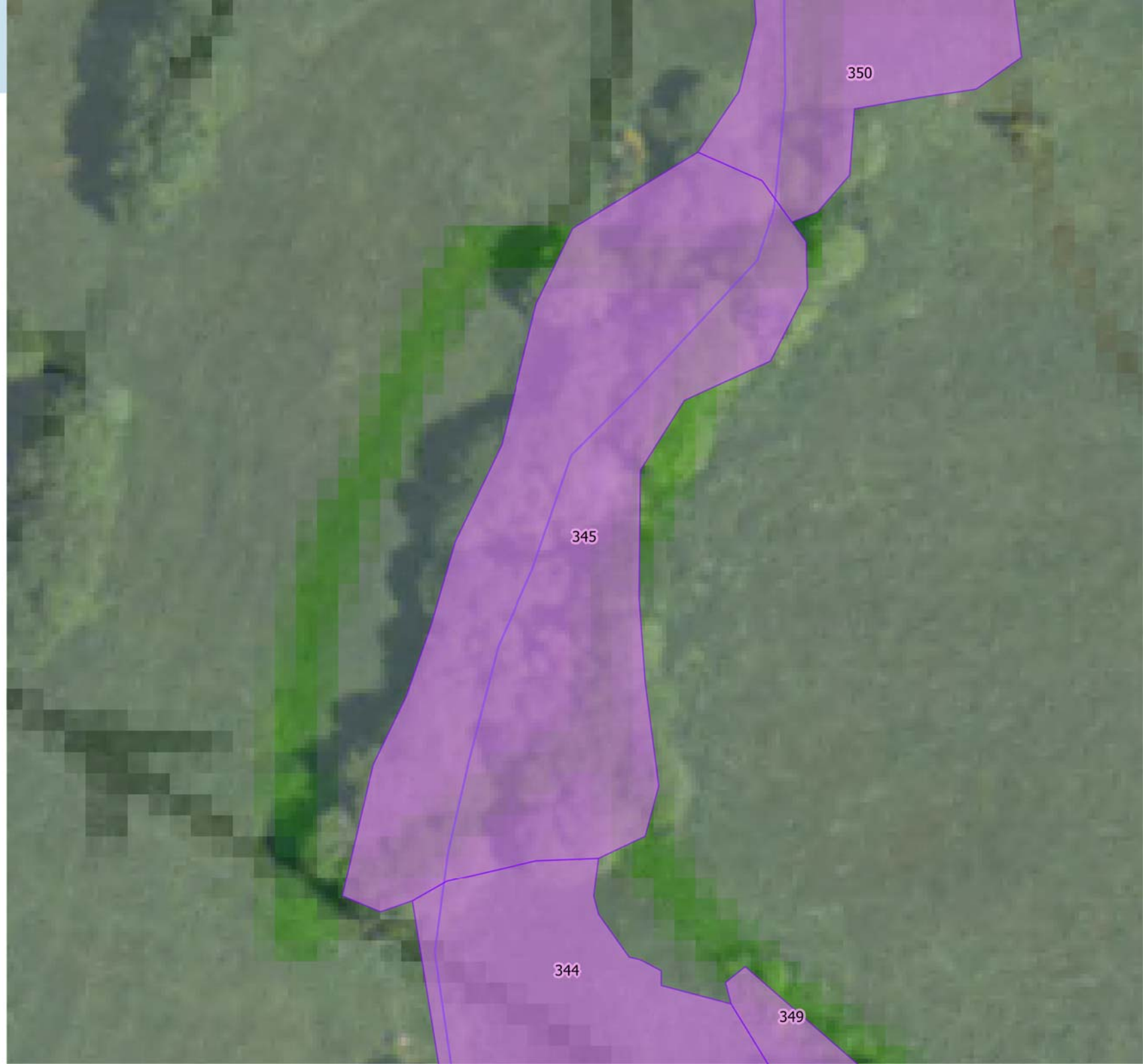

Identifiant de la zone : 346
Nom de la zone : Pré Belay amont 3
Code Corine Biotope : 84.3
Superficie : 162.38 m²

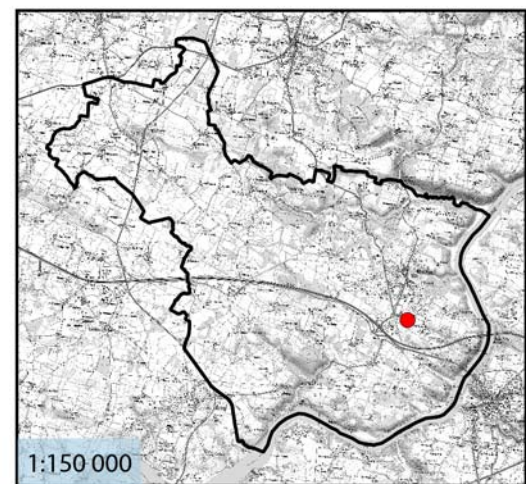

0 2 4 m



Identifiant de la zone : 347
Nom de la zone : Pré Belay amont 2
Code Corine Biotope : 37.2
Superficie : 680.99 m²

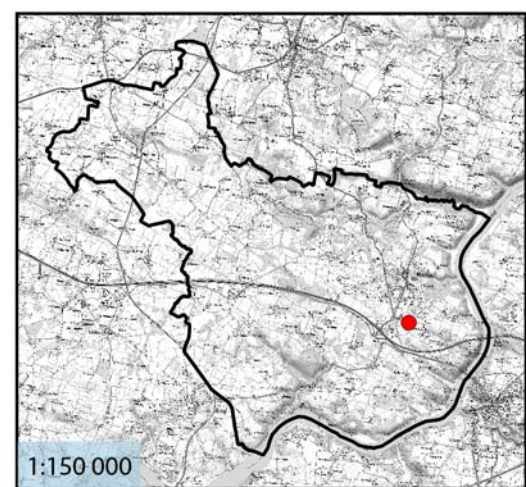

0 4 8 m

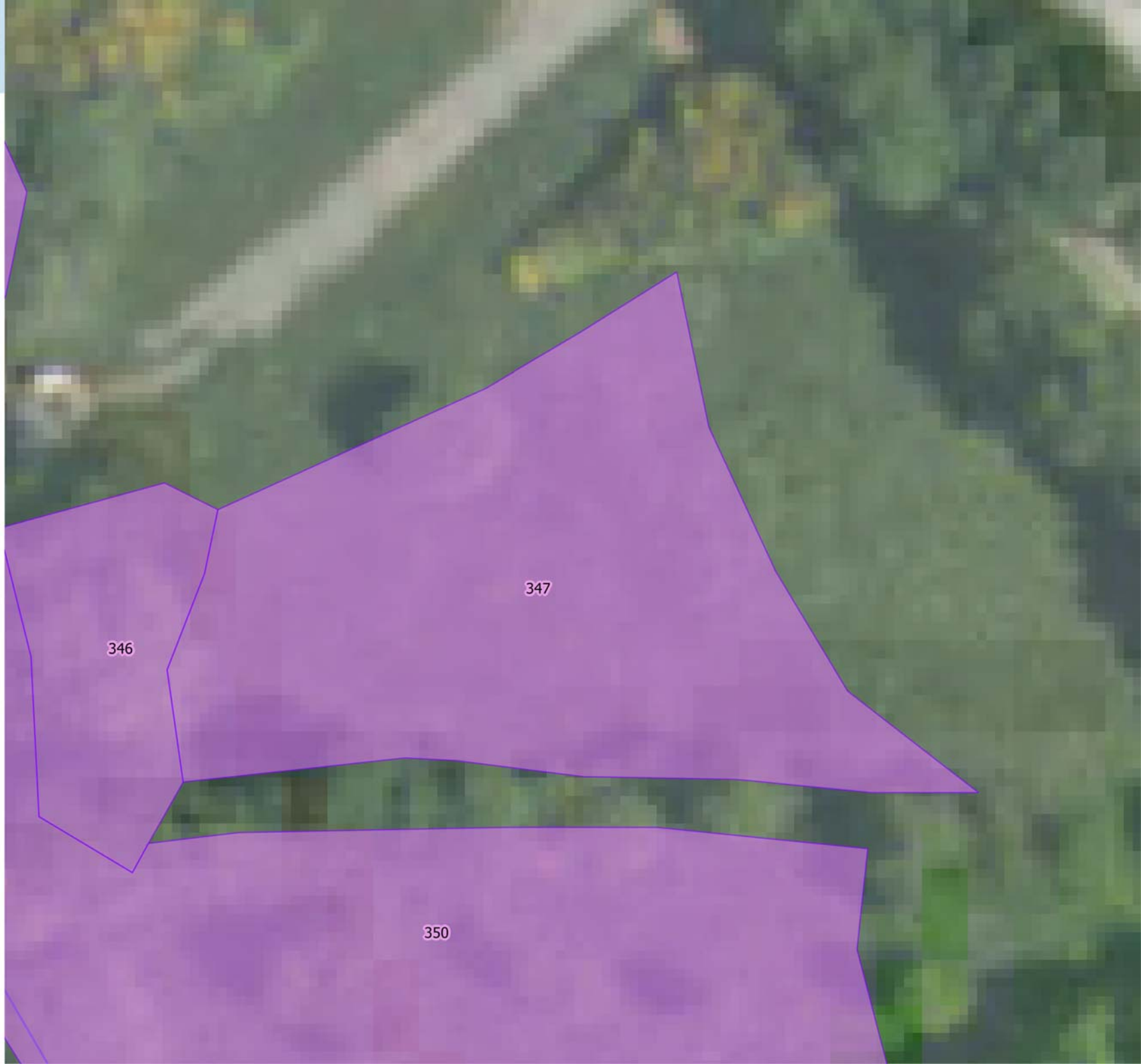

Identifiant de la zone : 348
Nom de la zone : Pré Belay amont 5
Code Corine Biotope : 37.2
Superficie : 433.83 m²

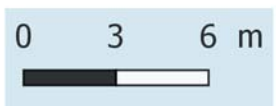
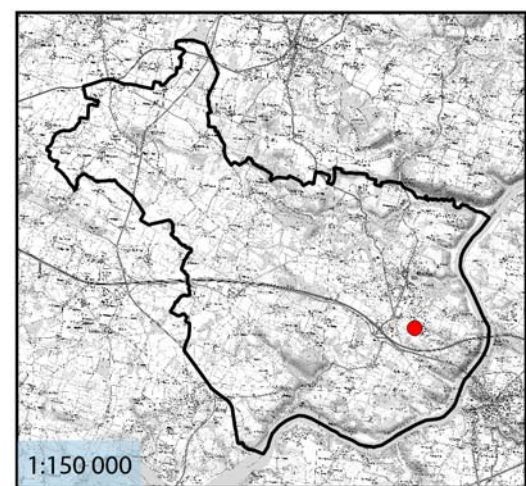

Identifiant de la zone : 349
Nom de la zone : Grée de Fontenelle amont
Code Corine Biotope : 44.1
Superficie : 2137.7 m²

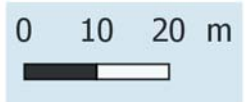
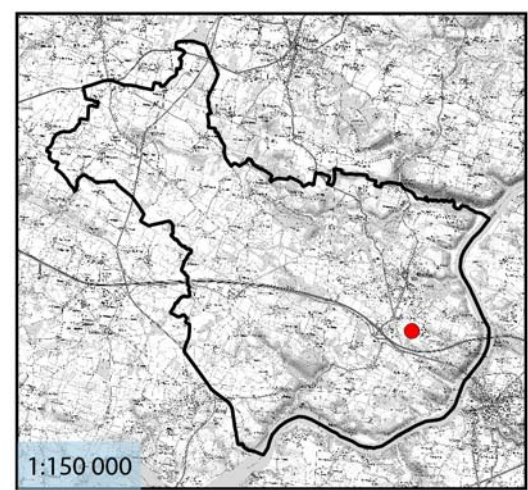

Identifiant de la zone : 35
Nom de la zone : Clos du commun amont
Code Corine Biotope : 37.2
Superficie : 6241.45 m²

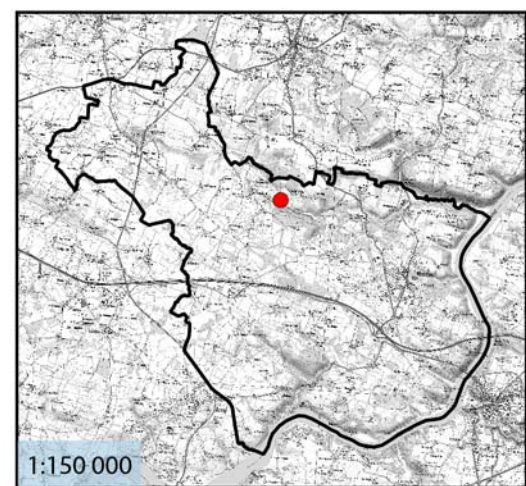

0 10 20 m



Identifiant de la zone : 350
Nom de la zone : Pré Belay amont 4
Code Corine Biotope : 37.2
Superficie : 2636.97 m²

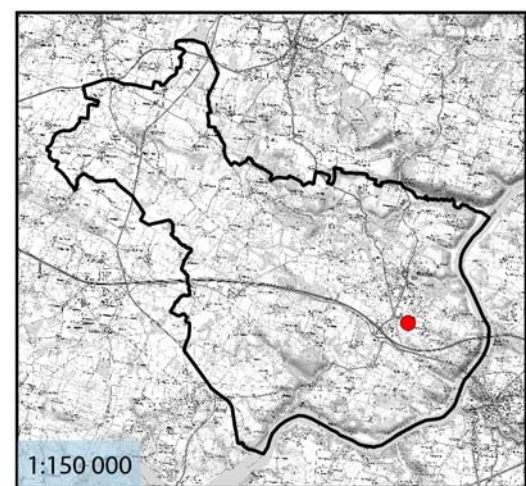

0 10 20 m



Identifiant de la zone : 351
Nom de la zone : Butte du Fort Nord
Code Corine Biotope : 37.2
Superficie : 3218.64 m²

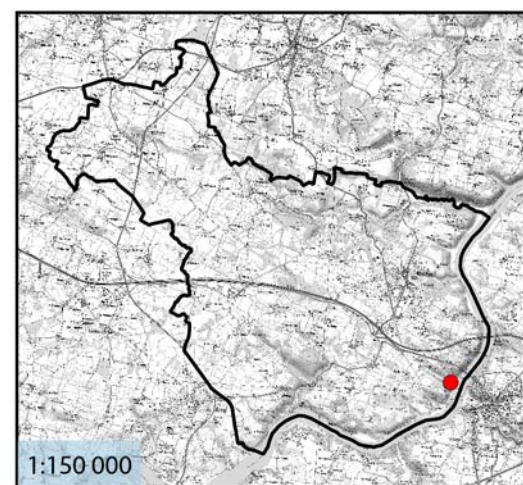

0 10 20 m



Identifiant de la zone : 352
Nom de la zone : le Gombleze aval
Code Corine Biotope : 44
Superficie : 3027.97 m²

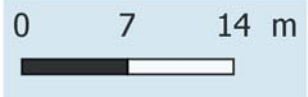
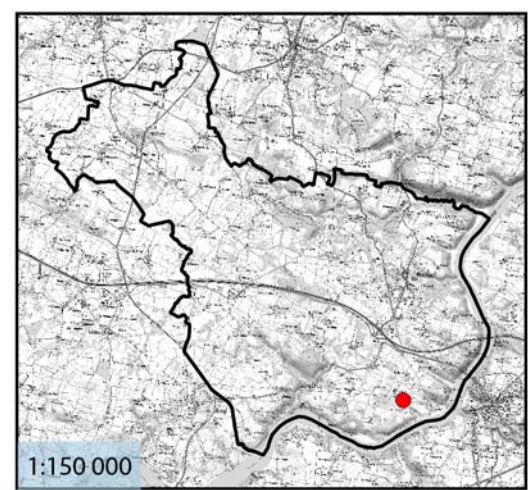

Identifiant de la zone : 353
Nom de la zone : La Cassière Sud
Code Corine Biotope : 37.2
Superficie : 3034.15 m²

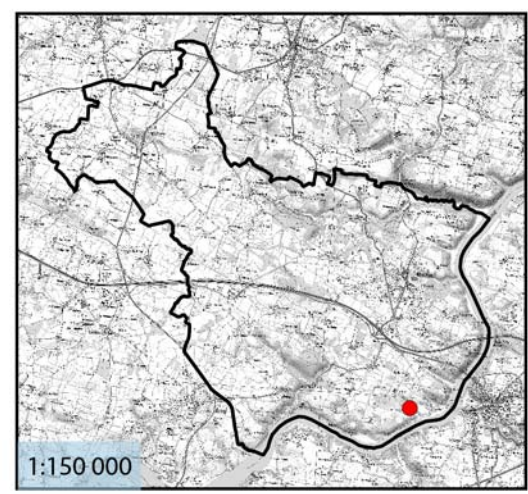

Identifiant de la zone : 354
Nom de la zone : La Cassière aval
Code Corine Biotope : 37.2
Superficie : 2869.31 m²

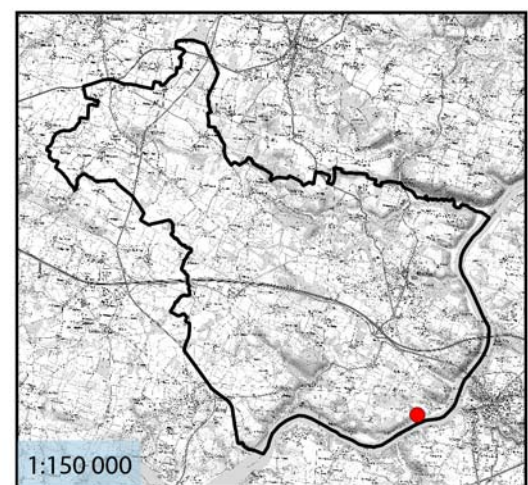

0 9 18 m



Identifiant de la zone : 355
Nom de la zone : Le Guernuhé amont
Code Corine Biotope : 85.3
Superficie : 706.97 m²

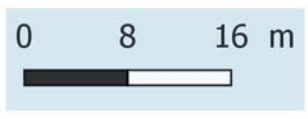
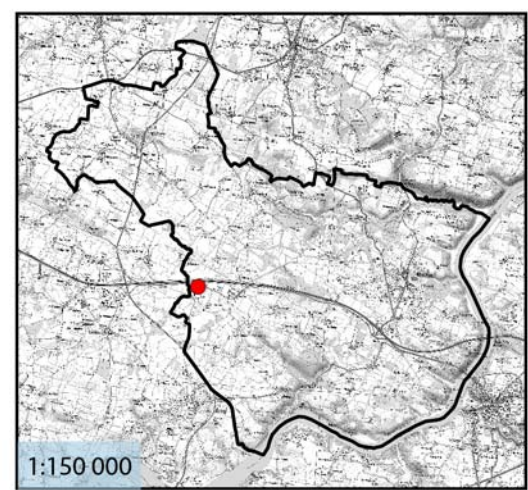

Identifiant de la zone : 356
Nom de la zone : Le Guernuhé aval
Code Corine Biotope : 82.1
Superficie : 1031.37 m²

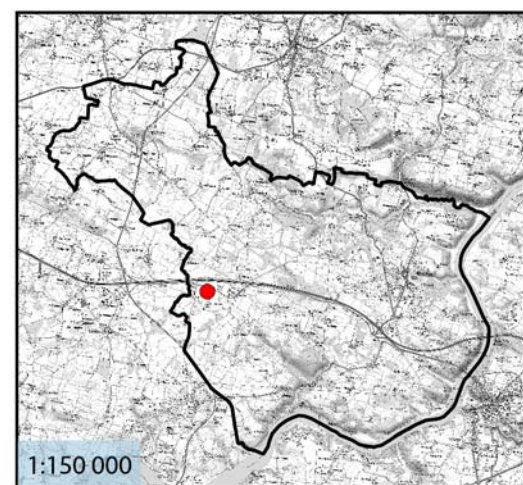

0 10 20 m



Identifiant de la zone : 36
Nom de la zone : Clos du commun aval
Code Corine Biotope : 37.2
Superficie : 3719.39 m²

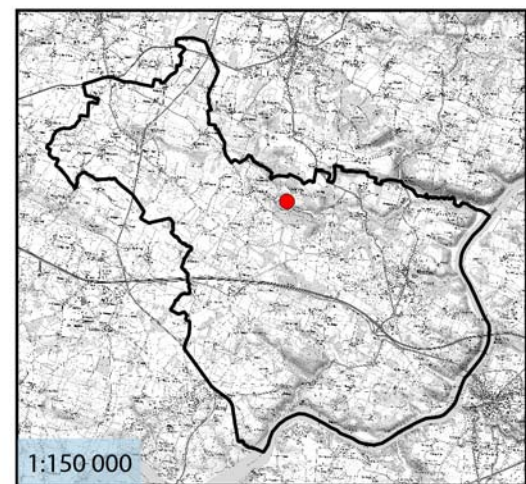

0 10 20 m



Identifiant de la zone : 37
Nom de la zone : Clos de la barrière amont
Code Corine Biotope : 44.1
Superficie : 4717.27 m²

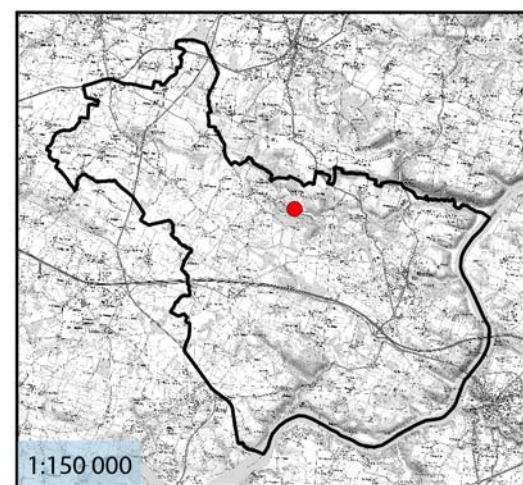

0 10 20 m



Identifiant de la zone : 38
Nom de la zone : Clos de la barrière aval
Code Corine Biotope : 37.2
Superficie : 545.97 m²

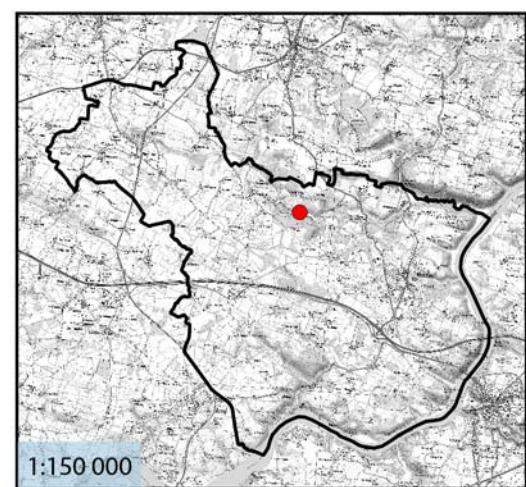

0 2 4 m

